NEW BEDFORD HIGH SCHOOL
3 9066 00057 0669

THE CRIMSON LOG

JUNE 1947

Janice M. Judson
Leander Rikard
Albin Turbak
Irene Jaremko
Mildred Hatley
Pearl Katzman
Ruth Converse
Edna Hacking
Maurice Labrecque
Gerald Portnoy
Irene Resendes
Isabelle Botelho
John Augustine
Dorothy Cabral
Stella Macedo
Bernie Silverstein
Rita Resendes
John Sylvia
Anne Lowcliffe
Pat Carey
Nancy Kulick
Alvin Brody
Barreiros
J. Cato
Lydia Fernandes
Arthur Bonnott
Nancy Perry
Dolores Jefferson
Warren E Ball
Kenny Amaral
Lil Ferreira
Ruth Prince
Serry
Nancy C Langmuir
Willy Perry
Richard Schuler
Beatrice
Christine Allard
Myrna Chase
John Russell
Edmund
Pat Dupuis
Ruth Johnson
Marilyn Lovit
Alice Jonuz
Freda Brandy
Gloria Griffith
Barbara Fuquay
Mercedes Freitas
Joseph
Anita
Irene Gallagher
Lucia Correia
Mary Murray
Julia Ogatto
Zulal Moquera
Theresa Ferreira
Doris Thornley
Cecilia Baldo
Joan Davis
Terry Manning
Rosemary
Joan Dunn
Janet Backe
Geri Hopkins
Julie Pires
Agnes Medeiros
Chris Muir
Natalie
Uman
Agnes
Gertrude Goldstein
Harry Hogikart
Joseph Gomes
Frank R Leary
Robert Cotter
Jane Rodrigues
Frederick Kelley
Bob Welch
Beverly Fish
Walt Mason
Dolores Sarbatly
Muriel Emberger
George Handler
Natalie
Joe Silva

ENGLISH REFERENCE
COLLECTION P-293
NEW BEDFORD HIGH SCHOOL - IMC

Sylvia
Emily Eaton
Rita
Ulina Michalski
Dorothy A. Johnson
Hazel Phipps
Rita Lawrie
Clyde Tavares
Mary Ann Starosz
Ruth Steele
Philip Silva
Eunice Brescello
Irene Durant
Clayton Sisson
Betty Jo Edna Zalotorowski
Barbara Heinz
Elsie Norris
David Pearson
Gordon Abrams
Beverly Rothera
Dave Dean
James Price Jr.
BERYL GLECKMAN
Helen Johnson
Pat Moore
Nicki Jane Joyce
Donald Walsh
Beverly Ross
Billington
Alice
Louise Tavares
Barbara Shulface
Shirley Gaw
Jack E. Fogarty
Louis Marien Kelley
John J. Correia, Jr.
Mae Pina
Dick Carbonaro
Jeanne Rapoza
Theresa Gauthier
Pat Goshien
Adeline Freetas
Ashley
Moore
Dorothy
Theresa Louis Celles
Jeanne Regis
Norma Charron
Gilbert Larson
Helen Robinson
Willis Roger Charron
Thomas F. Walsh
Richard Donovan
Francelina Furtado
Sybil Freiff
Ethel Marcelino
Grace Rocha
James R. Andrews
Elvira Costa
Mae Asser
Joseph Ponte
Ulric
Doreen B. Spearling
Winifred H. Williams
Joanne Bagon
Claire Smoakie
Joan
Place
Eva Pava
Ruth Sch
Saboen Meninsky
Norman Friedland
Gladys Mendes
Dorothy Swindlehurst
Therese Boucher
Dorothy Sleggs
Patricia E. Flaherty
Nazera I. Attallah
Fernanda Souza
Arthur Saltmarsh
Jacobs
Manley
Aurora Ferreira
Fernando Neves
Edward H. Mello
Mary Pate
Dottie O'Donnell
Lance
Grace
Helen
Rita
Jennie
Jennette Simmons
Jerry
Inventa
Ed
Wilmot
Jackson
Jerry "Joky" Medeiros
Rita
Ed
Lance
R. H. Ontario

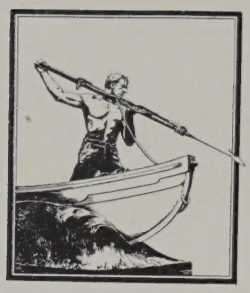

Ex Libris

ENGLISH/REFERENCE
RESOURCE CENTER B-295
NEW BEDFORD HIGH SCHOOL - IMC

FOREWORD

In the formation of this book the Classbook Committee has endeavored to preserve the bright pictures and memories of our high school days. We sincerely hope that the results of our efforts will serve as a remembrance of our happy days together.

DEDICATION

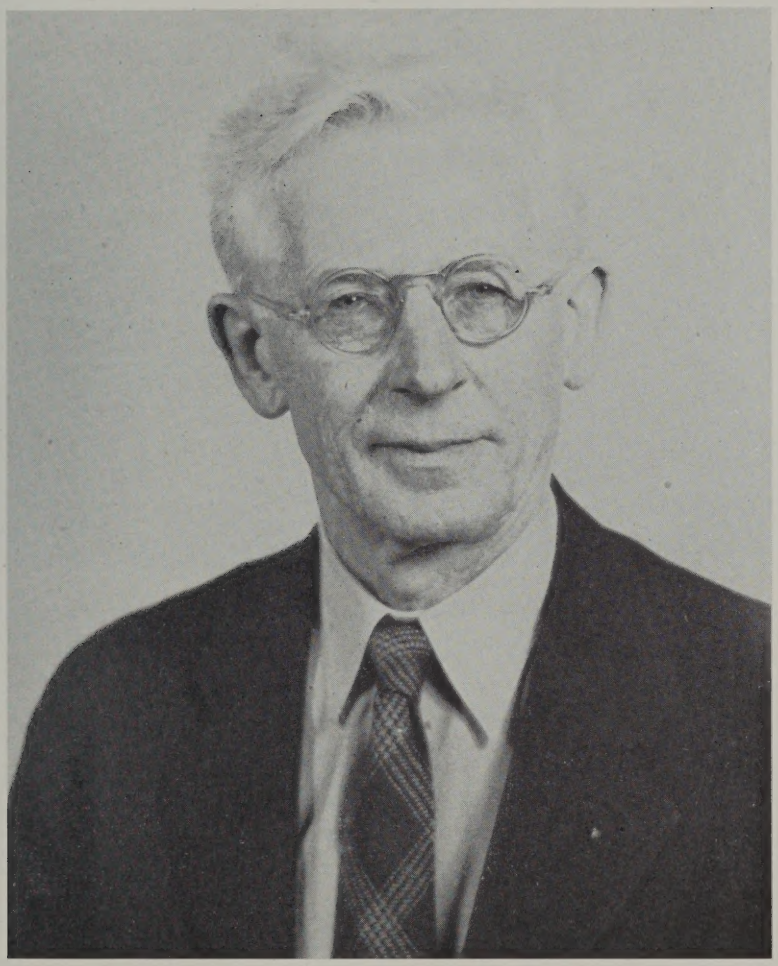

To Mr. Edwin W. Whitmarsh, we the class of June 1947, gratefully dedicate this book, in sincere appreciation of his long and loyal service to the students of New Bedford High School. Though he must be discouraged at times, his untiring efforts have earned him the respect, admiration, and devotion of all those whose privilege it has been to be included in his long list of students.

Left to right—Edna Zola, Eileen Norris, Stasia Koss, Nazira Attallah, Joan Davies, Mary Ann Staron, Josephine Rodrigues, Dulce Nogueira, James Kelley, Miss Lord, Beatrice Jourdain, Lois Raymond, David Pearson, Joseph Whalley, Louis Rusitzky, Patricia Carey, Marcel Borkowski, Alvin Brody

CLASSBOOK COMMITTEE

Editor in Chief
Lois Raymond

Assistant Editors
Beatrice Jourdain
Joseph Whalley

Business Manager
Dulce Nogueira

Assistant Managers
Kenneth Amaral
James Kelly

Photography Editors
Marcel Borkowski
Louis Rusitzky
Patricia Carey
Betty Pittman

Personals
Shirley Leucht
David Pearson
Joan Davies
Manuel Pereira
Patricia Daprato
Josephine Rodriques

Clubs
Nancy Languirand
Eileen Norris

Sports
Alvin Brody
Victor Mendes

Superlatives
James Andrews
Ruth Sylvia

Typists
Theresa Boucher
Grace Valley
Mary Ann Staron
Stasia Koss
Nazera Attallah

Art Editor
Patricia Moore

IN APPRECIATION

To Miss Marion E. Lord, our class advisor, we, the Class of June 1947, wish to extend our deep thanks and sincere appreciation for her friendship and help during our senior year. Her untiring efforts in our behalf will always be remembered with gratitude.

In Memoriam

Omer Fredette entered New Bedford High as a sophomore. He was with us a few months when an accident caused his tragic death.

Omer was a fine boy with lots of personality, and liked by all who knew him. His training as a Sea Scout and as a member of the R. O. T. C. kindled in him the ambition to go to the Naval Academy at Annapolis. Omer was headed for a brilliant future, cut short by his untimely passing.

CLASS MOTTO

Non confectus, sed initos.

Not the end but the beginning.

MR. MARVELL
Assistant Principal
Head of Science Department

MR. McDONNELL
Assistant Principal

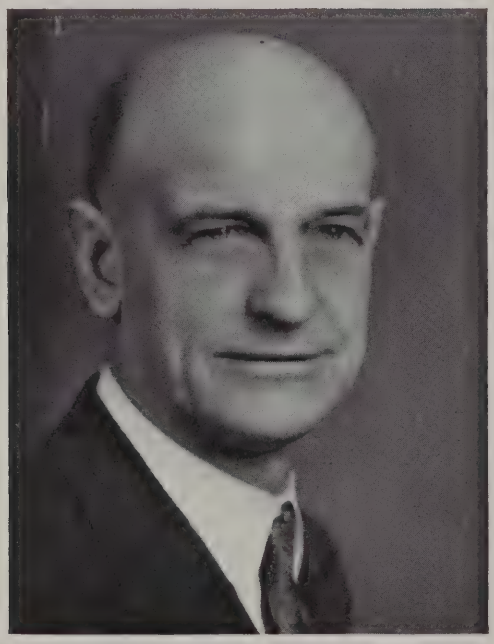

MR. DORMAN
Principal

MISS SHENNAN
Director of Guidance
and Placement

MISS LORD
Social Counselor

SENIORS

CLASS OFFICERS

HAROLD CORNFORTH JR.

Alias: "Hal"

Date of Birth: June 27, 1929

Place of Birth: Acushnet, Mass.

Curriculum: Scientific

From: Mt. Pleasant

To: College

Ambition: Athletic Coach or Physical Director

Activities: President of the Senior Class, President of the Honor Society, Student Council, Football, Track, Basketball, Crimson Courier, Leaders' Club

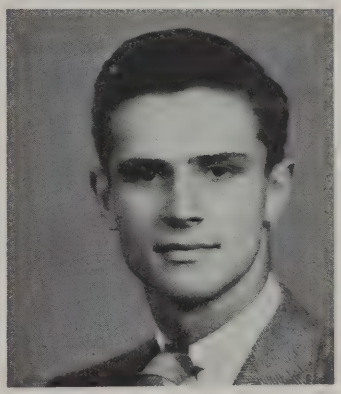

WILLARD C. ROWE

Date of Birth: October 16, 1929

Place of Birth: New Bedford, Mass.

Curriculum: College Scientific

From: Roosevelt Jr. High School

To: West Point

Ambition: Army Officer in the Engineer Corps.

Activities: Honor Society, R.O.T.C., Junior Minute Man, Crimson Courier, Vice-President of Senior Class, Football, Track, Senior Committee.

M. DOROTHY ARAUJO

Alias: "Dot"

Date of Birth: July 7, 1928

Place of Birth: Newmarket, New Hampshire

Curriculum: Commercial

From: Normandin Junior High School

To: Boston University

Ambition: Certified Public Accountant

Activities: Treasurer of Junior Class, Treasurer of Senior Class, Secretary of the Honor Society, Captain in G. A. M. S., Board of Directors of Crimson Courier, Portuguese Club, Junior Counsellor, Steering Committee, Class Book Committee, I. M. Lerning Corp.

NAZERA T. ATTALLAH

Alias: "Zita"

Date of Birth: January 17, 1930

Place of Birth: New Bedford, Mass.

Curriculum: Commercial

From: Parker Street School

To: Wilfred Academy

Ambition: Hairdresser

Activities: Secretary of Senior Class, Steering Committee, Junior Counsellor, I.M. Lerning Corporation, Traffic Squad, Class Book Committee, Honor Society

WILLIAM PRESTON ABBOTT

Alias: "Pewee Abbott"

Date of Birth: January 10, 1929

Place of Birth: New Bedford, Mass.

Curriculum: Commercial

From: C. A. Cook School

To: Undecided

Ambition: Singer and Entertainer

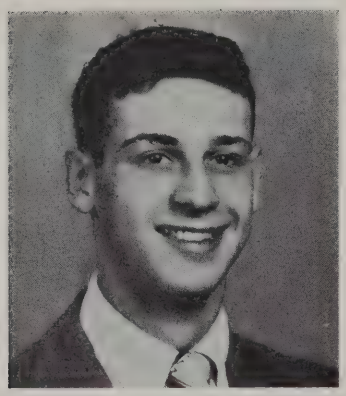

GORDON ABRAMS

Alias: "Slim"

Date of Birth: July 3, 1929

Place of Birth: New Bedford, Mass.

Curriculum: College General

From: Roosevelt Junior High School

To: College

Ambition: Dentist

Activities: R. O. T. C.

AUGUSTUS F. ABREU JR.

Alias: "Nicky"

Date of Birth: August 21, 1928

Place of Birth: Harwich, Mass.

Curriculum: Commercial

From: Roosevelt Junior High School

To: Service

Ambition: Go into Business

Activities: R. O. T. C.

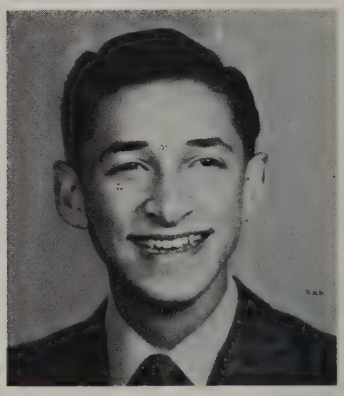

PHYLLIS MARION ACKERMAN

Alias: "Phyl"

Date of Birth: May 11, 1930

Place of Birth: New Bedford, Mass.

Curriculum: Commercial

From: Parker Street School

To: Uncertain

Ambition: Successful Business Career

Activities: Honor Society, Accountant for the Crimson Courier, I. M. Lerning Corporation

IRENE AGOSTINHO

Alias: "Aggie"
Date of Birth: November 18, 1929
Place of Birth: New Bedford, Mass.
Curriculum: Commercial
From: Roosevelt Junior High School
To: College
Ambition: Mrs. Degree
Activities: Treasurer of Senior Girls League, Crimson Courier Staff, Junior Minute Man Executive Staff, Cap and Gown Committee, Treasurer of Portuguese Club, Library-Assistant

JULIA AGRELLA

Alias: "Julie"
Date of Birth: August 9, 1929
Place of Birth: New Bedford, Mass.
Curriculum: Commercial
From: Normandin Junior High School
To: Uncertain
Ambition: Clerical Worker — Nurse
Activities: G. A. M. S.

CYRILLE A. ALLARD

Alias: "Cy"
Date of Birth: September 26, 1922
Place of Birth: St. John Quebec, Canada
Curriculum: Civic
From: Roosevelt Junior High School
To: Unknown
Ambition: Accounting
Activities: U.S. Army, Pfc, 2 yrs. 8 mos., England, France Germany

FRANCES CELIA ALCAREZ

Alias: "Fran"
Date cf Birth: May 26, 1930
Place of Birth: Arlington, Mass.
Curriculum: College General
From: Holy Name School
To: Regis College
Ambition: Business Executive
Activities: Band, Orchestra

EDITH ALTMAN

Alias: "Eddie"
Date of Birth: May 14, 1926
Place of Birth: New Bedford, Mass.
Curriculum: Commercial
From: C. A. Cook School
To: Leland Powers
Ambition: Script Writer
Activities: Dramatic Club, Traffic Squad

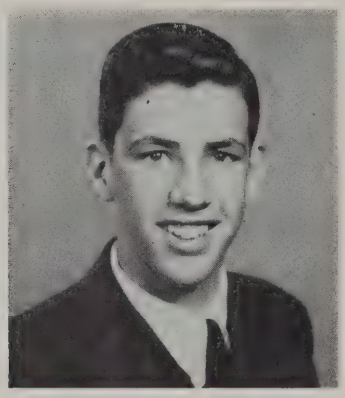

ABEL RODRIGUES ALVES

Alias: "Abe"
Date of Birth: November 28, 1930
Place of Birth: New Bedford, Mass.
Curriculum: Commercial
From: Normandin Junior High School
To: Undecided
Ambition: To be a success

GILBERT ALVES

Alias: "Gilly"
Date of Birth: July 18, 1930
Place of Birth: New Bedford, Mass.
Curriculum: Commercial
From: Normandin Junior High School
To: Undecided
Ambition: To be a success

JOSEPH R. ALVES

Alias: "Joe"
Date of Birth: December 18, 1929
Place of Birth: New Bedford, Mass.
Curriculum: Commercial
From: Normandin Junior High School
To: Undecided
Activities: Orchestra, J.V. Baseball

F. KENNETH AMARAL

Alias: "Kenny"

Date of Birth: February 26, 1929

Place of Birth: New Bedford, Mass.

Curriculum: Commercial

From: Roosevelt Junior High School

To: Undecided

Activities: Basketball, Portuguese Club, Steering Committee and Class Book Committee

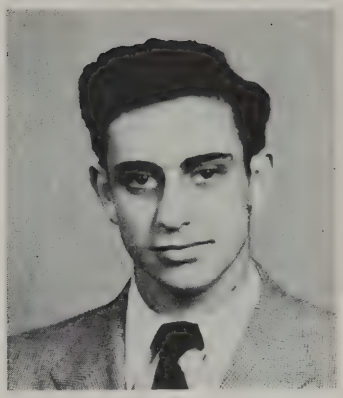

IZAURA AMARAL

Alias: "Lefty"

Date of Birth: November 19, 1929

Place of Birth: New Bedford, Mass.

Curriculum: Commercial

From: Normandin Junior High School

To: Undecided

Ambition: Stenographer

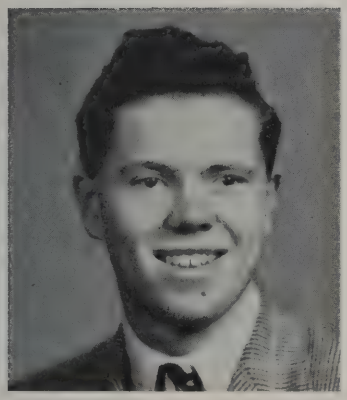

JAMES RUSSELL ANDREWS

Alias: "Rusty"

Date of Birth: January 12, 1930

Place of Birth: New Bedford, Mass.

Curriculum: College Scientific

From: C. A. Cook School

To: Brown or Bates

Ambition: To be a Chemical Engineer

Activities: Class Book Committee, Assistant Editor of Crimson Courier, Executive Staff Member of the Junior Minute Man

BEATRICE VIRGINIA ASHLEY

Alias: "Bea"

Date of Birth: October 6, 1928

Place of Birth: Detroit, Mich.

Curriculum: Commercial

From: Normandin Junior High School

To: Kinyon's

Ambition: Private Secretary

JETHRO O. ASHLEY JR.

Alias: "Jetie"

Date of Birth: June 28, 1928

Place of Birth: Acushnet, Mass.

Curriculum: Commercial

From: Normandin Junior High School

To: Boston University

Ambition: Certified Public Accountant

Activities: Bookkeeper for New Bedford High Co-operative, Sales Manager for I. M. Lerning Corporation, Photography Club, Honor Society

JOAN MARCELLA ATCHISON

Alias: "Atch"

Date of Birth: June 3, 1929

Place of Birth: New Bedford, Mass.

Curriculum: General

From: Parker Street School

To: College

Ambition: To be the First Woman President of U. S.

Activities: Travel Club, Junior Girls League, G. A. M. S., Photography Club, Traffic Squad

MARY ATHYADE

Date of Birth: November 16, 1929

Place of Birth: New Bedford, Mass.

Curriculum: Commercial

From: Roosevelt Junior High School

To: Undecided

Ambition: Secretarial Work

Activities: Co-operative Store

JOHN AUGUSTINE JR.

Alias: "Gus"

Date of Eirth: June 5, 1929

Place of Birth: New Bedford, Mass.

Curriculum: College Scientific

From: C. A. Cook School

To: Undecided

Ambition: To Become A Chemist

Activities: N. B. H. S. Band

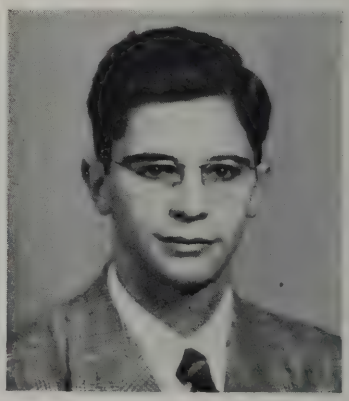

BERNARD M. AVIDAN

Alias: "Bernie"

Date of Birth: April 30, 1929

Place of Birth: Newark, N. J.

Curriculum: Scientific

From: C. A. Cook School

To: Navy

Activities: Chess Club, Gym, Sophomore Class Treasurer

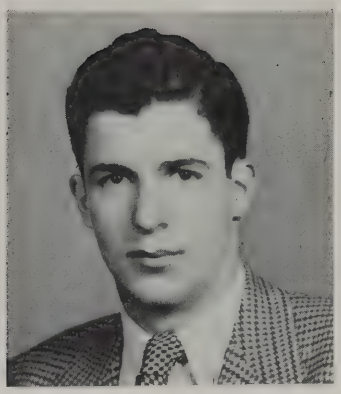

JANET L. BACKUS

Alias: "Jan"

Date of Birth: August 15, 1929

Place of Birth: New Bedford, Mass.

Curriculum: College General

From: Thomas R. Rodman School

To: Business School

Ambition: To work in an office

Activities: Honor Society, Crimson Courier Representative

CECILIA BALDO

Alias: "Sybet"

Date of Birth: February 3, 1929

Place of Birth: South Dartmouth, Mass.

Curriculum: General

From: Roosevelt Junior High School

To: Bridgewater State Teacher's College

Ambition: Elementary School Teacher

Activities: Band, Orchestra, Secretary of Portuguese Club, Leaders Club, Prom Committee

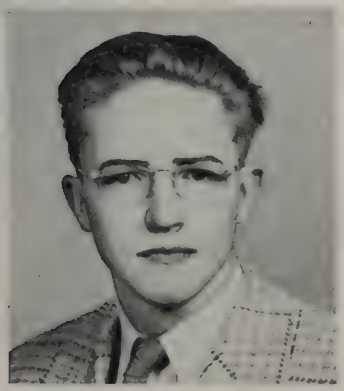

WARREN E. BALL

Date of Birth: July 23, 1929

Place of Birth: Boston, Mass.

Curriculum: Scientific

From: University High, L.A.

To: Undecided

Ambition: To finish school

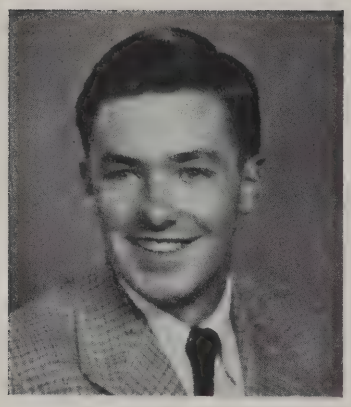

ARTHUR D. BANCROFT JR.

Alias: "Art"
Date of Birth: June 5, 1929
Place of Birth: Acushnet, Mass.
Curriculum: Commercial
From: Holy Name
To: Undecided
Ambition: Accountant

MANUEL MEDERIOS BANDARRA

Alias: "Manny"
Date of Birth: July 28, 1929
Place of Birth: New Bedford, Mass.
Curriculum: Commercial
From: Roosevelt Junior High School
To: Undecided
Ambition: To work in Grocery Store
Activities: Junior Red Cross

BERTHA BARBOZA

Alias: "Bert"
Date of Birth: July 4, 1927
Place of Birth: New Bedford, Mass.
Curriculum: College General
From: Roosevelt Junior High School
To: Undecided
Ambition: Nurse or Beautician

JOSEPH BARREIRO

Alias: "Joe"
Date of Birth: January 19, 1928
Place of Birth: New Bedford, Mass.
Curriculum: Commercial
From: Roosevelt Junior High School
To: World
Ambition: To succeed
Activities: R. O. T. C., Dramatic Club

ILDA CELEST BATISTA

Date of Birth: May 19, 1929

Place of Birth: New Bedford, Mass.

Curriculum: Commercial

From: Normandin Junior High School

To: Secretarial School

Ambition: To travel — Private Secretary

Activities: Portuguese Club

OLGA HELEN BAVEAS

Alias: "Ollie"

Date of Birth: January 14, 1929

Place of Birth: New Bedford, Mass.

Curriculum: Commercial

From: Roosevelt Junior High School

To: Office Position

Ambition: Secretary

Activities: Junior Minutemen, Junior Red Cross, Honor Society

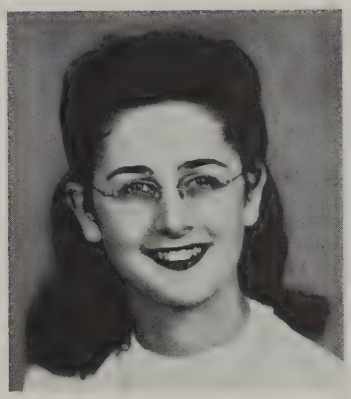

CARL BAYREUTHER

Alias: "Reknits"

Date of Birth: February 10, 1929

Place of Birth: New Bedford, Mass.

Curriculum: Scientific

From: Parker Street School

To: College

Activities: Junior Minute Man Executive Staff, Band, Orchestra, Traffic Squad, Banquet Committee

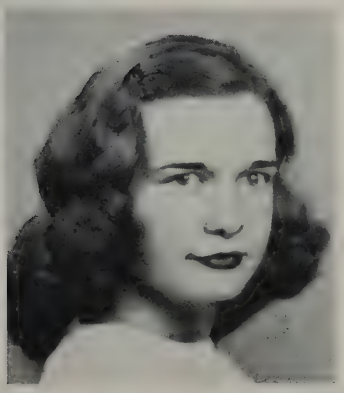

RITA BELANGER

Alias: "Kid"

Date of Birth: November 15, 1929

Place of Birth: New Bedford, Mass.

Curriculum: General

From: Normandin Junior High School

To: College

Ambition: Write a Book

Activities: Girls League, Executive Staff of the Junior Minute Man, Prom Committee, Traffic Squad, and Crimson Courier Staff

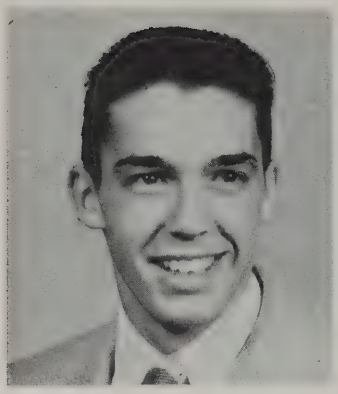

KINGSTON BERLEW

Alias: "King"

Date of Birth: April 9, 1930

Place of Birth: Orono, Maine

Curriculum: Scientific

From: Taunton High School

To: College

Ambition: President of the U. N.

Activities: Football, Baseball, Steering Committee, Honor Society

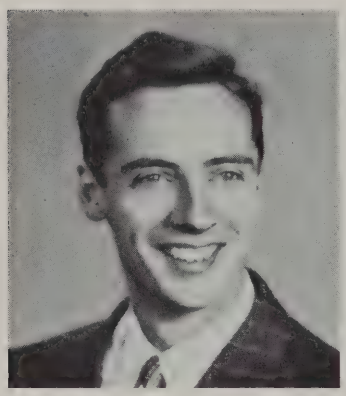

EVERETT CLIFTON BERRY

Alias: "Clif"

Date of Birth: July 9, 1925

Place of Birth: New Bedford, Mass.

Curriculum: Commercial

From: C. A. Cook School

To: Northeastern University

Ambition: C. P. A.

Activities: R. O. T. C., Photography Club

Service: Navy Veteran
SKD1C—Storekeeper (Disbursing) First Class

LOUISE BEST

Alias: "Red"

Date of Birth: November 10, 1929

Place of Birth: New Bedford, Mass.

Curriculum: General

From: Mt. Pleasant

To: Undecided

Ambition: Nurse

Activities: Junior Minute Man, Assembly Chorus

JOSEPH P. BETTENCOURT

Alias: "Rod"

Date of Birth: March 22, 1929

Place of Birth: New Bedford, Mass.

Curriculum: Commercial

From: Mt. Pleasant

To: College

Ambition: Coach

Activities: Basketball, Baseball, Football

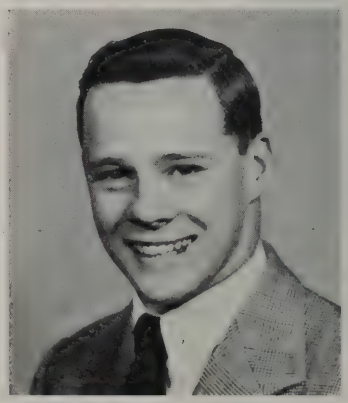

ALICE BILLINGTON

Alias: "Billie"

Date of Birth: April 28, 1930

Place of Birth: New Bedford, Mass.

Curriculum: General

From: Mt. Pleasant

To: Textile School

Ambition: Nursing

Activities: Dramatic Club—Secretary

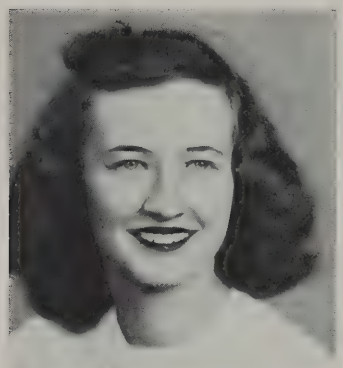

RUTH ANN BOCHMAN

Alias: "Ruthie"

Date of Birth: November 2, 1929

Place of Birth: New Bedford, Mass.

Curriculum: Commercial

From: Normandin Junior High School

To: Modeling School (Powers)

Ambition: Model

Activities: Senior Girl's League, Library Assistant, Traffic Squad, Junior Red Cross, Crimson Courier Representative, Junior Counsellor

DOLORES BRAZ

Alias: "Dolly"

Date of Birth: August 20, 1928

Place of Birth: New Bedford, Mass.

Curriculum: Commercial

From: Normandin Junior High School

To: Undecided

Ambition: To be a success

Activities: Junior Minutemen, General Music

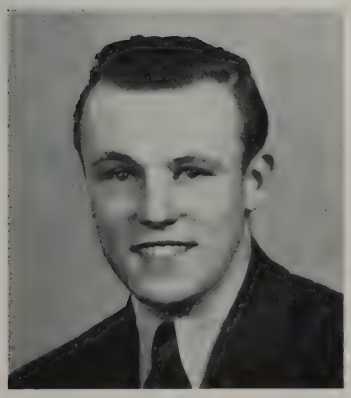

DAVID BRAWLEY

Alias: "Dave"

Date of Birth: December 21, 1928

Place of Birth: New Bedford, Mass.

Curriculum: General

From: C. A. Cook School

To: Undecided

Ambition: Sportswriter

Activities: Sgt. in R. O. T. C. Bugle Corps, Dramatic Club, Chess Club, Track Team, Baseball Team

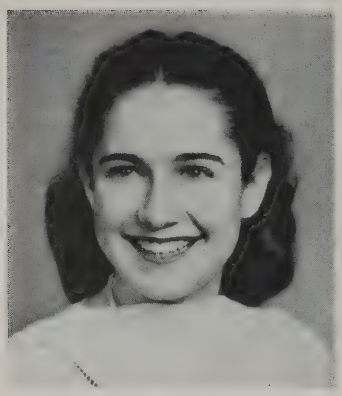

FREIDA BRAUDY

Alias: "Skeets"

Date of Birth: February 5, 1930

Place of Birth: New Bedford, Mass.

Curriculum: General

From: Mt. Pleasant

To: College

Ambition: To be Prima Donna of the Metropolitan Opera

Activities: Special Choir, Senior Girl's League, Junior Girl's League, Dramatic Club, Crimson Courier, Orchestra

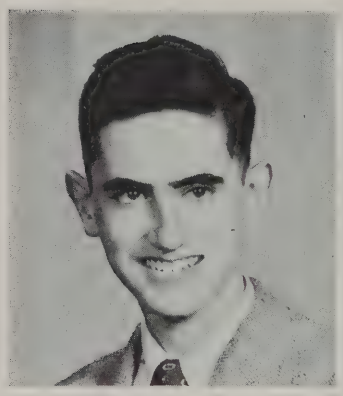

THOMAS D. BRADLEY

Alias: "Tom"

Date of Birth: January 11, 1930

Place of Birth: New Bedford, Mass.

Curriculum: College Scientific

From: Normandin Junior High School

To: Undecided

Ambition: To become a mechanical engineer

Activities: R. O. T. C., Junior Achievement "Zenith Photo Company"

RAYMOND R. BOYER

Alias: "Buddy"

Date of Birth: October 6, 1925

Place of Birth: Acushnet, Mass.

Curriculum: Commercial

From: Normandin Junior High School

To: Undecided

Ambition: Fireman

Activities: Veterans Club, Baseball, Basketball, Vice-President of I. M. Lerning Corporation

Service: Navy—March 3, 1943 to January 18, 1946 Shipfitter 3rd class—Atlantic and Pacific

ROSEMARY BOWLER

Alias: "Ro"

Date of Birth: August 24, 1929

Place of Birth: New Bedford, Mass.

Curriculum: Scientific

From: Normandin Junior High School

To: Wilson College

Ambition: To get through medical school with as few scars as possible

Activities: Debating Society, Debating Team Reserve, Junior Counsellor, Vice-President of Senior Girl's League, Student Council, Banquet Committee

VIVIAN I. BOULANGER

Alias: "Shorty"

Date of Birth: September 8, 1929

Place of Birth: New Bedford, Mass.

Curriculum: Commercial

From: Normandin Junior High School

To: Wilfred's Academy

Ambition: Cosmetologist

Activities: Crimson Courier Board of Directors Staff, Honor Society, I. M. Lerning Corporation, Treasurer of Jr. Red Cross, Travel Club, President of Junior Class, Secretary of Student Council

THERESE BOUCHER

Alias: "Tree"

Date of Birth: December 26, 1926

Place of Birth: New Bedford, Mass.

Curriculum: Commercial

From: Sacred Heart

To: Undecided

Ambition: Secretary or Pianist

Activities: French Club, Class Book Committee, Senior Steering Committee, Assistant in the Guidance Office

VIRGINIA BOTTOMLEY

Alias: "Jinny"

Date of Birth: July 1, 1929

Place of Birth: New Bedford, Mass.

Curriculum: Commercial

From: Roosevelt Junior High School

To: Swain School

Ambition: Commercial Artist

ISABELLE BOTELHO

Alias: "Bella"

Date of Birth: June 5, 1928

Place of Birth: New Bedford, Mass.

Curriculum: Commercial

From: Roosevelt Junior High School

To: Campbells

Ambition: Office Work

Activities: Portuguese Club, Junior Red Cross, Co-operative Club

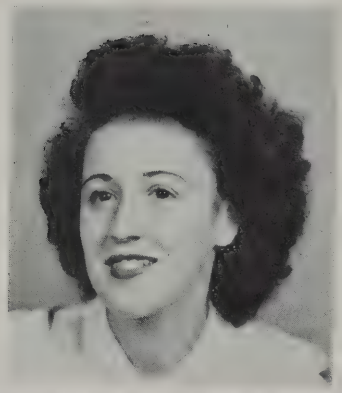

EUNICE BOTELHO

Alias: "Shorty"
Date of Birth: April 10, 1929
Place of Birth: New Bedford, Mass.
Curriculum: Commercial
From: Roosevelt Junior High School
To: Undecided
Ambition: Office Work
Activities Portuguese Club

BEVERLEY H. BOMAN

Alias: "Bev"
Date of Birth: August 30, 1929
From: Thomas R. Rodman School
Place of Birth: New Bedford, Mass.
Curriculum: Commercial
From: Thomas R. Rodman School
To: Bryant Stratton
Ambition: To become an accountant
Activities: G. A. M. S., Traffic Squad. Library Assistant, Senior Girls League, Prom Committee

MARJORY BOOTH

Alias: "Margie"
Date of Birth: November 13, 1929
Place of Birth: Berkeley, Mass.
Curriculum: General
From: Roosevelt Junior High School
To: Nurse's Training
Ambition: Nurse

MARCEL J. BORKOWSKI JR.

Alias: "Junk"
Date of Birth: October 8, 1929
Place of Birth: New Bedford, Mass.
Curriculum: Scientific
From: Normandin Junior High School
To: College
Ambition: To build a better mousetrap
Activities: President of the Sophomore Class, Photography, Editor for Senior Class Book, Golf Team

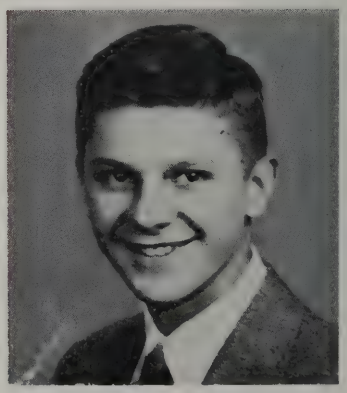

PHYLLIS BRENNAN

Date of Birth: December 5, 1928

Curriculum: General

From: Thomas R. Rodman School

To: Some Hospital

Ambition: To Become a Nurse

Activities: G. A. M. S., Traffic Squad, Senior Girls' League

EVELYN BRILLO

Alias: "Pee Wee"

Date of Birth: May 28, 1929

Place of Birth: New Bedford, Mass.

Curriculum: Commercial

From: Roosevelt Junior High School

To: Office Work

Ambition: Secretary or General Office Clerk

Activities: Portuguese Club, Honor Society, Junior Achievement, Traffic Squad

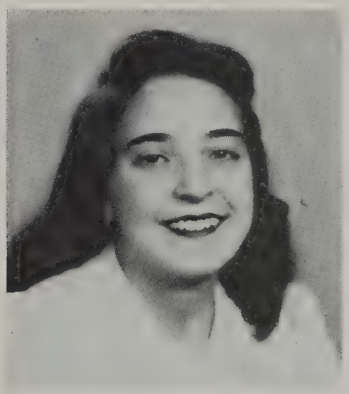

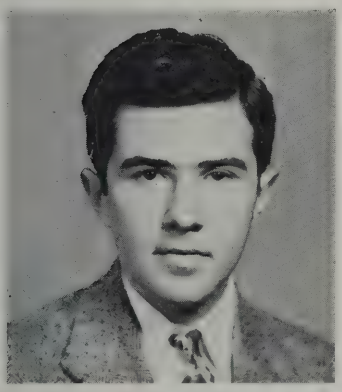

ALVIN JAY BRODY

Alias: "Al"

Date of Birth: September 7, 1929

Place of Birth: New Bedford, Mass.

Curriculum: Classical

From: Mt. Pleasant

To: College

Ambition: Lawyer

Activities: Classbook Committee, Chess Club, Debating Society, Traffic Squad, Manager of Basketball Team, Honor Society

WILLIAM BROUGHTON

Alias: "Bill"

Date of Birth: August 29, 1929

Place of Birth: New Bedford, Mass.

Curriculum: Scientific

From: Mt. Pleasant

To: Coast Guard or Naval Academy

Ambition: Admiral

Activities: Gym, Leaders Club, Junior Minute Men, Senior Steering Committee, Football

SHIRLEY BARBARA BROWN

Alias: "Brownie"

Date of Birth: July 21, 1929

Place of Birth: New Bedford, Mass.

Curriculum: Commercial

From: Roosevelt Junior High School

To: Pan American Air Lines

Ambition: Air Hostess

Activities: Portuguese Club, Dramatic Club, Traffic Squad

JOHN ROLAND BUCHANAN

Date of Birth: November 11, 1925

Place of Birth: New Bedford, Mass.

Curriculum: Scientific

From: Roosevelt Junior High School

To: College

Ambition: Communication Engineer

Activities: Hi-Vets

Service: Navy MoMM 3rd Class, April 16, 1943 to December 24, 1945, South and Southwest Pacific

RALPH WILLARD BURBANK

Alias: "Burp"

Date of Birth: September 10, 1929

Place of Birth: Baltimore, Maryland

Curriculum: Scientific

From: C. A. Cook School

To: Undecided

Ambition: Bacteriologist

Activities: Officer in R. O. T. C.

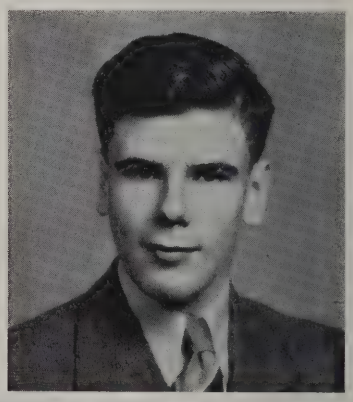

BARBARA RUTH BUSSEY

Alias: "Carrot-Top"

Date of Birth: April 21, 1930

Place of Birth: Boston, Mass.

Curriculum: Commercial

From: C. A. Cook School

To: Undecided

Ambition: Business Secretary

Activities: Honor Society, Secretary in Guidance and Placement Office

DOROTHY CABRAL

Alias: "Dottie"

Date of Birth: January 31, 1929

Place of Birth: New Bedford, Mass.

Curriculum: General

From: Mt. Pleasant

To: Undecided

Ambition: Nurse

Activities: G. A. M. S., Traffic Squad, Dramatic Club, Portuguese Club

MANUEL M. CABRAL

Place of Birth: New Bedford, Mass.

Date of Birth: January 5, 1925

Curriculum: Scientific

From: U. S. Navy — New Guinea, Philippines, Admiralties, 2 years.

To: North Eastern University

Ambition: Become a Dentist

Activities: Hi Vets Club

GEORGE T. CAIRES

Date of Birth: July 17, 1929

Curriculum: Commercial

From: Normandin Junior High School

To: Undecided

Ambition: A businessman.

ISAURA GONSALVES CALADO

Date of Birth: September 6, 1929

Place of Birth: New Bedford, Mass.

Curriculum: Commercial

From: Normandin Junior High School

To: Undecided

Ambition: Secretary

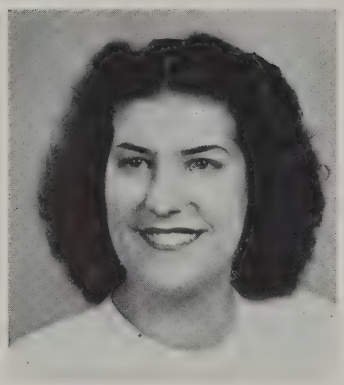

EDNA CAMACHO

Alias: "Eddie"

Date of Birth: October 2, 1928

Place of Birth: New Bedford, Mass.

Curriculum: Commercial

From: Roosevelt Junior High School

To: Swain School

Ambition: To be successful

Activities: Portuguese Club, Assistant Junior Counsellor

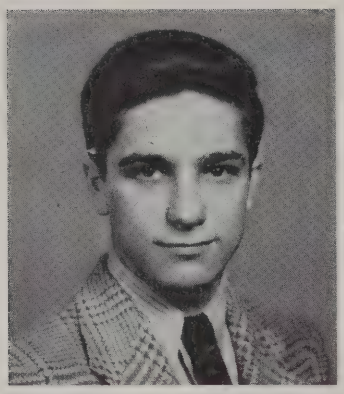

VASCO GOMES CAMACHO

Alias: "Lefty"

Date of Birth: November 9, 1929

Place of Birth: New Bedford, Mass.

Curriculum: Scientific

From: Normandin Junior High School

To: College

Ambition: Undecided

RICHARD CARBONARO

Alias: "Dick", "Cabby", "Cab", "Cabbage", "Splinters"

Date of Birth: November 15, 1929

Place of Birth: Bronx, New York

Curriculum: Scientific

From: Normandin Junior High School

To: Northeastern

Ambition: Industrial Engineering or Chemical Engineering

Activities: Football, Baseball

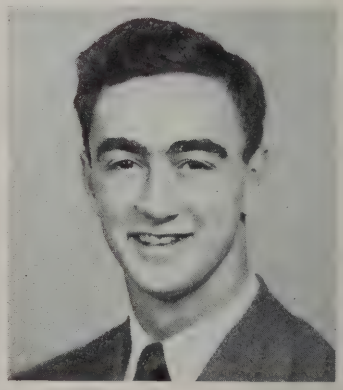

VINCENT CARDOZA

Alias: "Vinnie"

Date of Birth: September 20, 1929

Place of Birth: New Bedford, Mass.

Curriculum: Commercial

From: Normandin Junior High School

To: Undecided

Ambition: To be a success

Activities: Co-operative Store

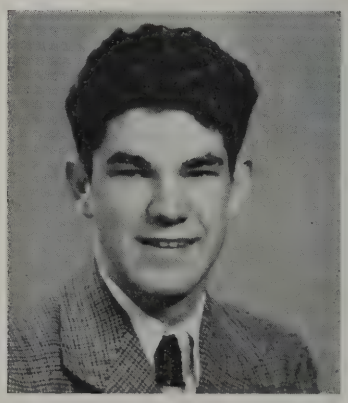

PATRICIA MARGARET CAREY

Alias: "Pat"

Date of Birth: February 13, 1930

Pláce of Birth: New Bedford, Mass.

Curriculum: Commercial

From: Mt. Pleasant

To: Undecided

Ambition: Secretary

Activities: Senior Girls' League, Classbook Committee, Jr. Counsellor, Jr. Prom Committee, Traffic Squad, Hostess Committee

CHARLES T. CARON JR.

Alias: "Charlie"

Date of Birth: January 16, 1929

Place of Birth: Fall River, Mass.

Curriculum: Scientific

From: Normandin Junior High School

To: Undecided

Ambition: Chemical Engineer

CATHERIINE CATIN

Alias: "Cathy"

Date of Birth: July 15, 1929

Place of Birth: New Bedford, Mass.

Curriculum: Commercial

From: Roosevelt Junior High School

To: The business world

Ambition: Undecided

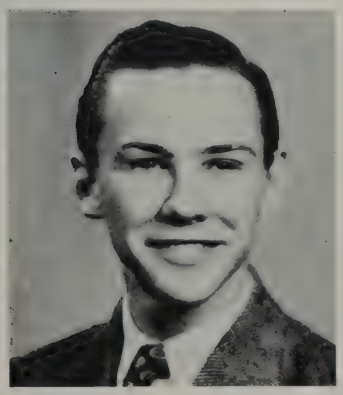

WILLIAM A. CHACE JR.

Alias: "Bill"

Date of Birth: June 13, 1929

Place of Birth: New Bedford, Mass.

Curriculum: Civic

From: Roosevelt Junior High School

To: U. S. M. C.

Ambition: Ministry

Activities: Jr. Minute Men, Leader's Club, Track Team

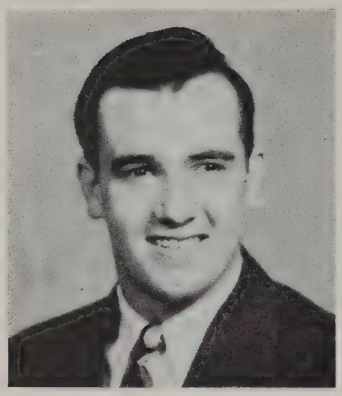

GEORGE CHAMBERLAIN JR.

Date of Birth: March 18, 1928

Place of Birth: New Bedford, Mass.

Curriculum: Commercial

From: Normandin Junior High School

To: Work

Activities: Football, Traffic Squad

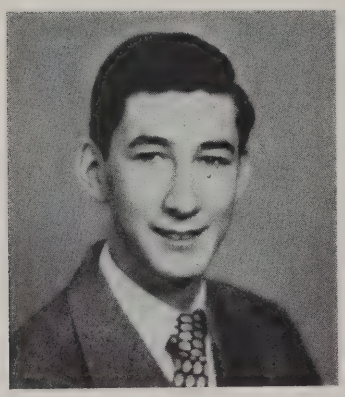

WILLIAM ALBERT CHARPENTIER

Alias: "Bill"

Date of Birth: January 13, 1930

Place of Birth: Acushnet, Mass.

Curriculum: Commercial

From: Normandin Junior High School

To: Further my knowledge

Ambition: To be a glorified bookkeeper

Activities: R. O. T. C., Jr. Achievement

ROGER EDWARD CHARROUX

Date of Birth: September 26, 1928

Place of Birth: New Bedford, Mass.

Curriculum: College Scientific

From: Roosevelt Junior High School

To: Undecided

Ambition: Electrical or Chemical Engineer

MYRNA DOLORES CHASE

Alias: "Punk"

Date of Birth: December 29, 1928

Place of Birth: New Bedford, Mass.

Curriculum: Commercial

From: Normandin Junior High School

To: Textile Institute

Ambition: Laboratory Technician

Activities: Traffic Squad, Dramatic Club, Co-operative Society

ROGER CHEVALIER

Alias: "Fuzzy"
Date of Birth: November 29, 1929
Place of Birth: New Bedford, Mass.
Curriculum: Commercial
From: Normandin Junior High School
To: Undecided
Ambition: Store Clerk
Activities: Portuguese Club

ROSE THERESA CIACCI

Alias: "Rosie"
Date of Birth: October 21, 1929
Place of Birth: New Bedford, Mass.
Curriculum: Commercial
From: Parker Street School
To: Undecided
Ambition: Private Secretary
Activities: Honor Society, R. O. T. C., office work

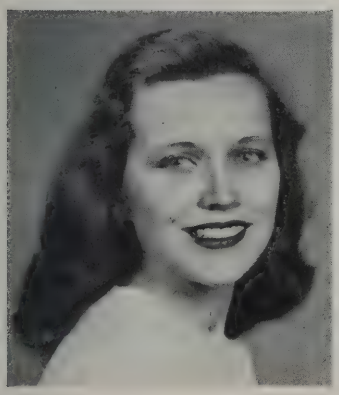

LOUISE ANITA CLARKE

Alias: "Weezie"
Date of Birth: February 25, 1929
Place of Birth: New Bedford, Mass.
Curriculum: Commercial
From: St. Mary's chool
To: Campbell's Secretarial School
Ambition: Secretary
Activities: Jr. Red Cross, Senior Girls' League, Traffic Squad

MARY LOUISE CLEARY

Alias: "Mary Lou"
Date of Birth: April 20, 1930
Curriculum: College Scientific
From: C. A. Cook School
To: College
Ambition: Social Worker
Activities: Crimson Courier Editor-in-chief, Chairman of Jr. Minute Men, Senior Girls' League, Honor Society

RUTH CONVERSE

Alias: "Ruthie"

Date of Birth: October 15, 1928

Place of Birth: New Bedford, Mass.

Curriculum: Classical

From: Thomas R. Rodman School

To: College

Ambition: Kindergarten Teacher

Activities: Band. Orchestra

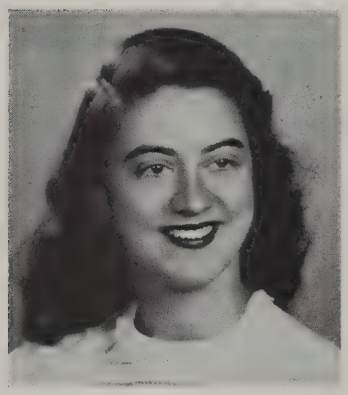

LILLIAN CORDEIRO

Alias: "Lil"

Date of Birth: August 25, 1927

Place of Birth: New Bedford, Mass.

Curriculum: Commercial

From: Dartmouth High School

To: Undecided

Ambition: Singer, pianist

Activities: Captain in G. A. M. S., Secretary of Junior Press, Selected Choir, Girls' Choir, Portuguese Club, Librarian

ELAINE CORMIER

Date of Birth: July 21, 1929

Place of Birth: Pawtucket, Rhode Island

Curriculum: Commercial

From: Mt. Pleasant

To: Undecided

Ambition: Secretary

Activities: Traffic Squad, Dramatic Club, G. A. M. S.

RICHARD CORMIER

Alias: "Dick"

Date of Birth: September 29, 1929

Place of Birth: Brockton, Mass.

Curriculum: Commercial

From: C. A. Cook School

To: U. S. Navy

Ambition: Career in Service

Activities: R. O. T. C., Crimson Courier Representative, Co-operative Society, I. M. Lerning Corporation, Prom Committee, Junior Minute Men Representative.

BEVERLY MAE CORNELL

Alias: "Bev"

Date of Birth: February 9, 1929

Place of Birth: New Bedford, Mass.

Curriculum: General

From: Parker Street School

To: Hairdressing School

Ambition: Get married and have a family

JOHN S. CORREIA JR.

Alias: "Johnnie"

Date of Birth: June 5, 1925

Place of Birth: New Bedford, Mass.

Curriculum: Commercial

From: Roosevelt Junior High School

To: Wedlock

Ambition: Musician

Activities: Band, Hi-Vets, Orchestra

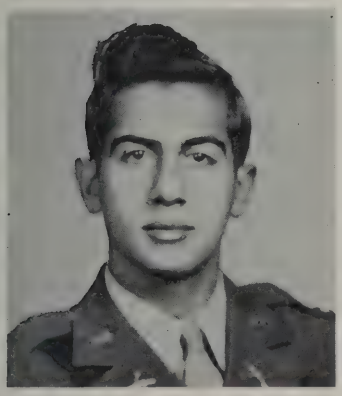

JORGE MENDES CORREIA

Date of Birth: June 5, 1930

Place of Birth: New Bedford, Mass.

Curriculum: Scientific

From: Normandin Junior High School

To: College

Ambition: Pharmacist

Activities: R. O. T. C.

LUCIA CORREIA

Alias: "Lu"

Date of Birth: August 24, 1929

Place of Birth: New Bedford, Mass.

Curriculum: Commercial

From: Normandin Junior High School

To: Business College

Ambition: Court Reporter

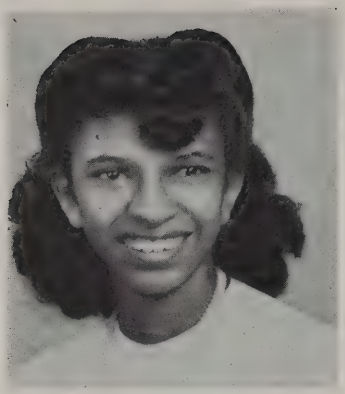

MARY FRANCES COSMOS

Date of Birth: June 13, 1929
Place of Birth: New Bedford, Mass.
Curriculum: Commercial
From: C. A. Cook School
To: Undecided
Ambition: Typist
Activities: Co-operative Society

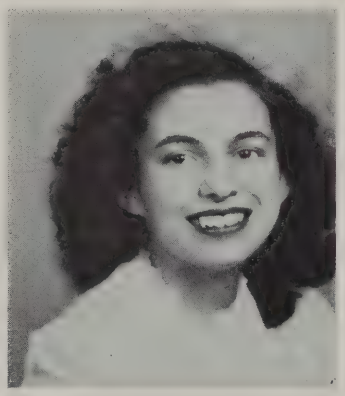

ELVIRA COSTA

Alias: "El"
Date of Birth: April 9, 1929
Place of Birth: New Bedford, Mass.
Curriculum: College General
From: Roosevelt Junior High School
To: St. Lukes' School for Nurses
Ambition: Nurse

LILLIAN CARMEN COSTA

Alias: "Lil", "Lilly", "Shorty", "Peanuts", "Popcorn"
Date of Birth: Sept. 18, 1929
Place of Birth: New Bedford, Mass.
Curriculum: Commercial
From: Roosevelt Junior High School
To: Undecided
Ambition: "Marriage"
Activities: Portuguese Club, Co-Ed, Q.T. Club

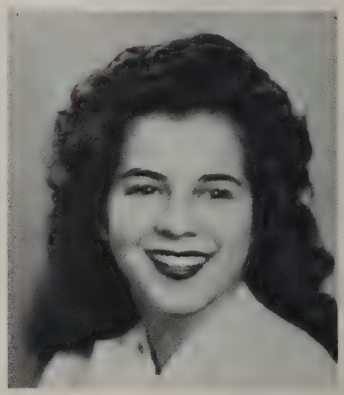

ROBERT JAMES COTTER

Alias: "Bob"
Date of Birth: April 15, 1930
Place of Birth: New Bedford, Mass.
Curriculum: Scientific
From: Parker Street School
To: Time will tell
Ambition: Chemical Engineer
Activities: Honor Society

RICHARD ARMAND COURTEMANCHE

Alias: "Dick"

Date of Birth: August 8, 1929

Place of Birth: Acushnet, Mass.

Curriculum: Commercial

From: Normandin Junior High School

To: Juillard School of Music

Ambition: Professional Singer or Business Career

Activities: Art, French, Gym, Boy's Charter Chorus

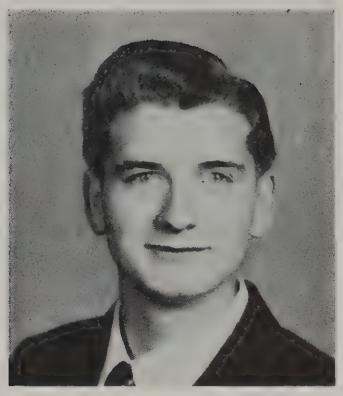

JANICE R. CREE

Alias: "Jay"

Date of Birth: December 5, 1929

Place of Birth: New Bedford, Mass.

Curriculum: General

From: Parker Street School

To: Undecided

Ambition: Undecided

Activities: Traffic Squad, Y-Teens, Y. W. C. A. Junior Achievement

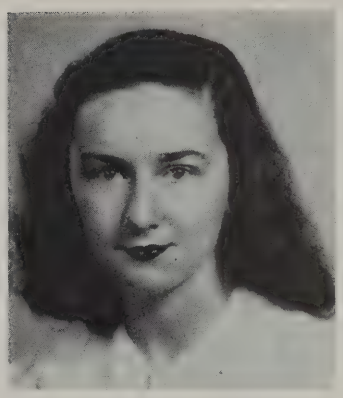

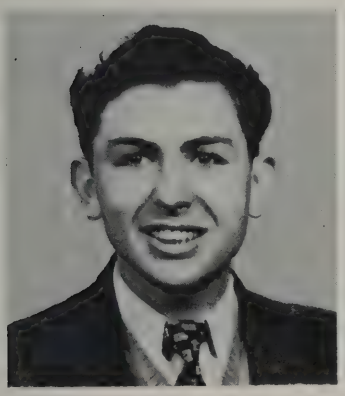

BENNETT CUDISH

Alias: "Daddy Long Legs"

Date of Birth: March 18, 1929

Place of Birth: Bronx, New York

Curriculum: General

From: Mark Twain Jr. High

To: Undecided

Ambition: To be a doctor

MADELYN ANN CUTTLE

Alias: "Cuddles"

Date of Birth: February 9, 1930

Place of Birth: Fall River, Mass.

Curriculum: Commercial

From: Normandin Junior High School

To: Undecided

Ambition: Model

Activities: G. A. M. S., Traffic Squad

ROSEMARY DALZELL

Alias: "Dal"

Date of Birth: July 11, 1929

Place of Birth: New Bedford, Mass.

Curriculum: General

From: Thomas R. Rodman School

To: College

Ambition: To be happy and successful

Activities: Executive Staff of Jr. Minute Men, Jr. Red Cross, Jr. & Sr. Girls' League, G. A. M. S., Traffic Squad, Crimson Courier, Prom Committee

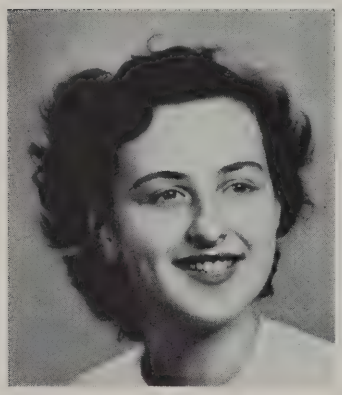

PATRICIA ANN DAPRATO

Alias: "Pat"

Date of Birth: March 24, 1930

Place of Birth: Fall River, Mass.

Curriculum: Commercial

From: Mt. Pleasant

To: Business School

Ambition: Secretary

Activities: G. A. M. S., Traffic Squad, Sr. Girls' League, Chairman of Toy Committee, Classbook Committee, Leader's Club

JOAN DAVIES

Alias: "Pug"

Date of Birth: March 22, 1930

Place of Birth: New Bedford, Mass.

Curriculum: General

From: Roosevelt Junior High School

To: Bridgewater State Teachers College

Ambition: Physical Education teacher—and then!

Activities: Band, Orchestra, Classbook Committee, Leader's Club

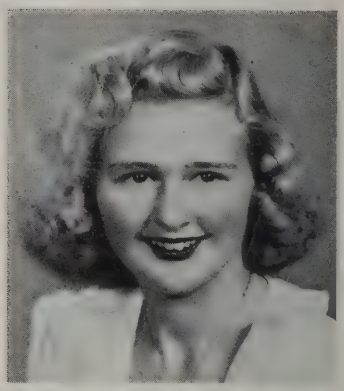

DAVID ARNOLD DEAN

Alias: "Dizzy"

Date of Birth: June 1, 1929

Place of Birth: Brockton, Mass.

Curriculum: College Scientific

From: C. A. Cook School

To: New England School of Theology

Ambition: To be an evangelist

Activities: Track team for three years

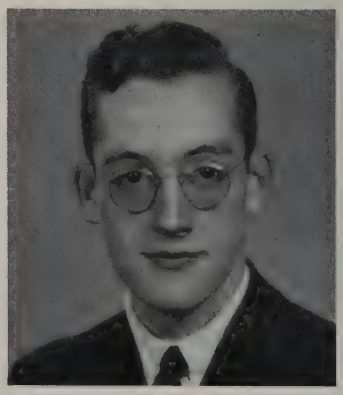

JOSEPH STEPHEN DE TERRA

Alias: "Joe"
Date of Birth: April 12, 1929
Place of Birth: New Bedford, Mass.
Curriculum: Scientific
From: C. A. Cook School
To: Service (Army Air Corps)
Ambition: Aviator

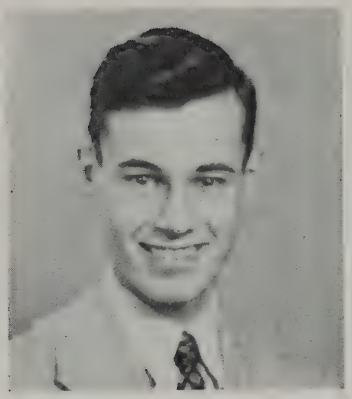

JUNE MARJORIE DIAS

Date of Birth: June 5, 1928
Place of Birth: New Bedford, Mass.
Curriculum: College General
From: Mt. Pleasant
To: Undecided
Activities: Assembly Chorus, Glee Club

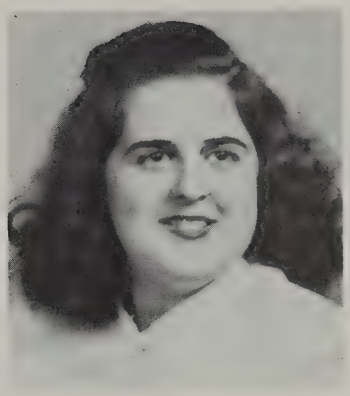

CLAIRE KATHLEEN DONAHUE

Date of Birth: January 23, 1929
Place of Birth: New Bedford, Mass.
Curriculum: Commercial
From: Holy Name School
To: Undecided
Ambition: Secretary

THOMAS W. DONALD

Alias: "Tommy"
Date of Birth: March 4, 1924
Place of Birth: Fairhaven, Mass.
From: Roosevelt Junior High School
To: Bridgewater State Teachers College
Ambition: Coach of Major Sports
Veteran: U. S. Army Air Forces, Corporal, 3 yrs., E. T. O.

RICHARD STEPHEN DONOVAN
Alias: "Dick"
Date of Birth: December 6, 1928
Place of Birth: New Bedford, Mass.
Curriculum: Commercial
From: Parker Street School
To: Undecided

CHARLES DOYLE
Date of Birth: June 30, 1929
Place of Birth: New Bedford, Mass.
Curriculum: Scientific
From: Roosevelt Junior High School
To: Undecided
Ambition: Artist

PAMELA ANN DUNBAR
Alias: "Pam"
Date of Birth: June 28, 1928
Place of Birth: Vineyard Haven, Mass.
Curriculum: General
From: Betsey B. Winslow School
Ambition: Teacher
Activities: G. A. M. S., Traffic Squad

JOHN J. DUNN JR.
Alias: "Jack"
Date of Birth: April 26, 1929
Place of Birth: New Bedford, Mass.
Curriculum: General
From: Thomas R. Rodman School
Activities: Band, Orchestra, Junior Achievement

IRENE MARY DURANT

Alias: "Rene"

Date of Birth: May 8, 1930

Place of Birth: New Bedford, Mass.

Curriculum: College General

From: Thomas R. Rodman School

To: Art School

Ambition: To do commercial art

Activities: Jr. Minute Men Executive Staff, Jr. & Sr. Girls' League, Crimson Courier Staff, Traffic Squad

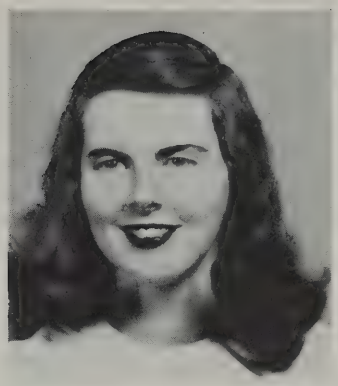

EMILY E. EATON

Date of Birth: June 13, 1929

Place of Birth: New Bedford, Mass.

Curriculum: College Scientific

From: C. A. Cook School

To: College

Ambition: To be a business executive

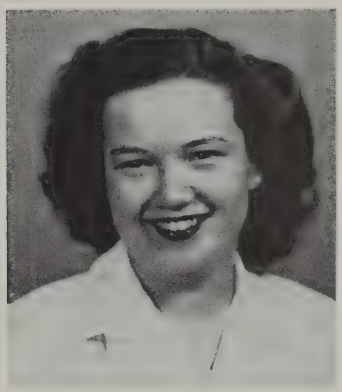

WARREN EISENBERG

Date of Birth: August 20, 1930

Place of Birth: New Bedford, Mass.

Curriculum: College General

From: Normandin Junior High School

To: New York University

Ambition: Retailer

Activities: Student Council

JEANNE ELLIS

Alias: "Jeanie"

Date of Birth: September 2, 1929

Place of Birth: New Rochelle, New York

Curriculum: Commercial

From: Parker Street School

To: New England Telephone Co.

Ambition: Private Secretary

Activities: G. A. M. S., Secretary of Sophomore Class, Traffic Squad, Chess Club, Junior Counsellor

MURIEL EMBERGER

Alias: "Mury"

Date of Birth: March 11, 1930

Place of Birth: New Bedford, Mass.

Curriculum: College Scientific

From: Roosevelt Junior High School

To: University of Virginia

Ambition: Pharmaceutical chemist

Activities: Senior Girls' League, Traffic Squad, Orchestra, Junior Minute Men

HELEN EPSTEIN

Alias: "Eppie"

Date of Birth: May 14, 1929

Place of Birth: Brooklyn, New York

Curriculum: College General

From: Roosevelt Junior High School

To: College

Ambition: Radio Production

Activities: Jr. Red Cross, Crimson Courier Staff

PEARL LOUISE FABIO

Alias: "Perky"

Date of Birth: December 9, 1929

Place of Birth: New Bedford, Mass.

Curriculum: College General

From: C. A. Cook School

To: College

Ambition: Medical Social Worker

Activities: Sr. Girls' League, Junior Red Cross, Travel Club, Dramatic Club

IRENE A. FARIA

Alias: "Renie"

Date of Birth: June 14, 1929

Place of Birth: New Bedford, Mass.

Curriculum: Commercial

From: Roosevelt Junior High School

To: Work

Ambition: To be a good typist

Activities: Orchestra 4 years, Jr. Minute Men 3 years, Portuguese Club, Junior Achievement

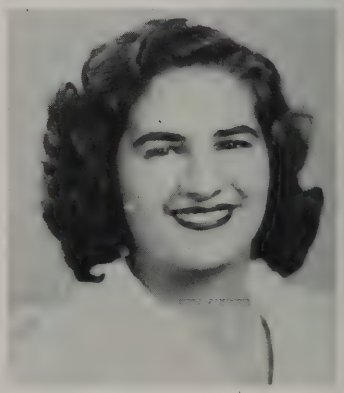

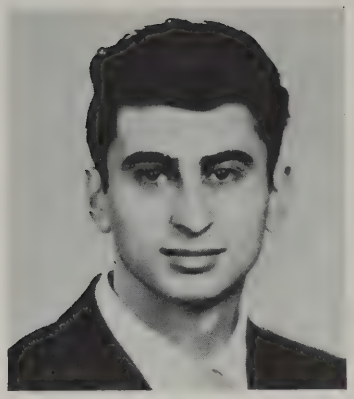

GEORGE JOSEPH FARRIS

Alias: "Nick"

Date of Birth: October 19, 1928

Place of Birth: New Bedford, Mass.

Curriculum: Civic

From: Normandin Junior High School

Ambition: To be a singer

Activities: R. O. T. C., Junior Achievement

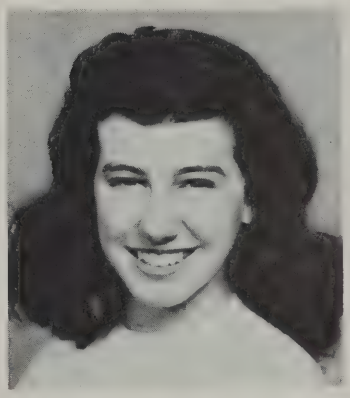

VICTORIA FERAT

Alias: "Vicki"

Date of Birth: March 17, 1929

Place of Birth: Acushnet, Mass.

Curriculum: Commercial

From: Normandin Junior High School

To: Work

Ambition: Secretarial work or office machine operator

Activities: G. A. M. S., Working in guidance office

LYDIA FERNANDES

Alias: "Lyd"

Date of Birth: April 22, 1930

Place of Birth: New Bedford, Mass.

Curriculum: Commercial

From: Normandin Junior High School

To: Undecided

Ambition: Private secretary and to travel

Activities: Portuguese Club

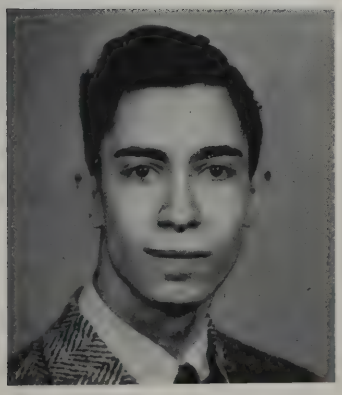

ANIBAL FERREIRA

Alias: "Kiki"

Date of Birth: April 6, 1929

Place of Birth: New Bedford, Mass.

Curriculum: Scientific

From: Normandin Junior High School

To: Uncertain

Ambition: Chemist

Activities: R. O. T. C.

AURORA J. FERREIRA

Alias: "Shorty"
Date of Birth: June 7, 1928
Place of Birth: New Bedford, Mass.
Curriculum: Commercial
From: Thomas R. Rodman School
To: Undecided
Ambition: Bookkeeper
Activities: I. M. Lerning Corporation

GIL FERREIRA

Alias: "Gilly"
Date of Birth: June 15, 1928
Place of Birth: New Bedford, Mass.
Curriculum: Commercial
From: Roosevelt Junior High School
Ambition: To be a journalist
Activities: Staff writer of Crimson Courier

THERESA FERRO

Alias: "Terry"
Date of Birth: April 13, 1930
Place of Birth: Fairhaven, Mass.
Curriculum: Commercial
From: Normandin Junior High School
To: Business world
Ambition: Secretary or bookkeeper
Activities: Honor Society

RUTH ETTA FISCHER

Alias: "Ruthie"
Date of Birth: September 5, 1929
Place of Birth: East Freetown, Mass.
Curriculum: Commercial
From: East Freetown Grammar School
To: Campbell or Kinyon Secretarial School
Ambition: Bookkeeper and to be successful
Activities: Traffic Squad, Girls' Leader's Club

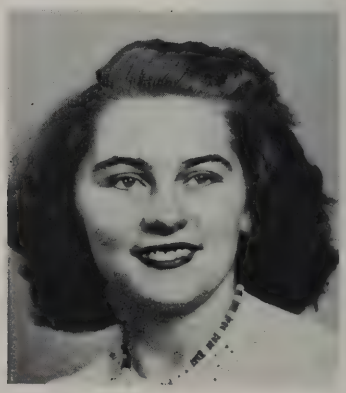

BEVERLY JEAN FISH

Alias: "Bev"

Date of Birth: October 7, 1928

Place of Birth: New Bedford, Mass.

Curriculum: Commercial

From: Thomas R. Rodman School

To: Undecided

Ambition: To travel

Activities: Junior Counsellor, Cap and Gown Committee

HAROLD MORTON FISHER

Alias: "Harry"

Date of Birth: January 12, 1928

Place of Birth: New Bedford, Mass.

Curriculum: Commercial

From: C. A. Cook School

To: Undecided

Ambition: To be an accountant

Activities: Cooperative Society

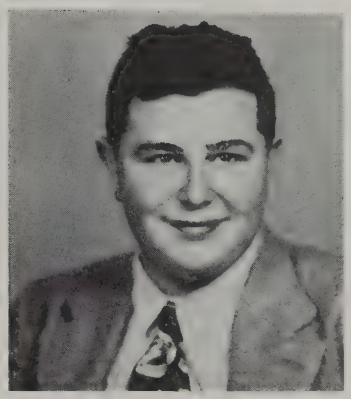

PATRICIA ELLEN FLAHERTY

Alias: "Pat"

Date of Birth: April 29, 1929

Place of Birth: New Bedford, Mass.

Curriculum: College General

From: C. A. Cook School

Ambition: Telephone Operator

Activities: Traffic Squad, Jr. Red Cross, Junior Counsellor, Library Assistant, Senior Girls' League

DORIS RUTH FLETCHER

Alias: "Dot"

Date of Birth: September 12, 1930

Place of Birth: Fairhaven, Mass.

Curriculum: Commercial

From: Normandin Junior High School

To: Work

Ambition: Private Secretary

Activities: G. A. M. S., Junior Minute Men

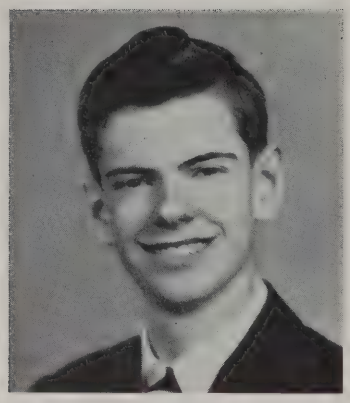

JOHN FOGARTY

Alias: "Jack"

Date of Birth: December 24, 1929

Place of Birth: New Bedford, Mass.

Curriculum: Scientific

From: Parker Street School

To: Northeastern University

Ambition: Electrical Engineer

Activities: Senior Steering Committee, Gym, Baseball, Basketball

OLGA CLARO FONSECA

Alias: "Joy"

Date of Birth: July 9, 1929

Place of Birth: New Bedford, Mass.

Curriculum: Commercial

From: Normandin Junior High School

To: Undecided

Ambition: Secretary

Activities: President Jr. Red Cross, Senior Girls' League, Travel Club, Portuguese Club

RENE ANDRE FONTAINE

Alias: "Andy"

Date of Birth: December 26, 1926

Place of Birth: New Bedford, Mass.

Curriculum: College

From: Roosevelt Junior High School

To: Calbarado University

Ambition: Druggist

Activities: Hi-Vets

Service: Army Air Forces, Lowry Field Denver, Colorado, April to November 1945, Private

RAYMOND ERNEST FORAND

Alias: "Ray"

Date of Birth: October 1, 1928

Place of Birth: Fairhaven, Mass.

Curriculum: Scientific

From: Normandin Junior High School

Ambition: Diesel Engineer

M. LOUISE FOURNIER

Alias: "Lee"

Date of Birth: April 28, 1928

Place of Birth: New Bedford, Mass.

Curriculum: General

From: Roosevelt Junior High School

To: Undecided

Ambition: Undecided

Activities: G. A. M. S.

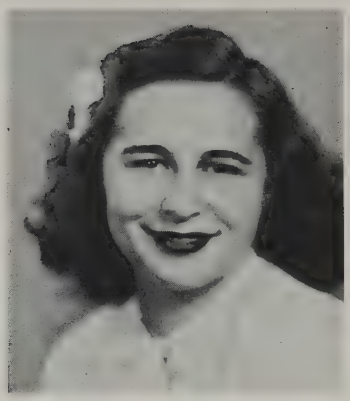

ROBERT FRANCIS

Alias: "Bob"

Date of Birth: January 29, 1929

Place of Birth: New Bedford, Mass.

Curriculum: Commercial

From: Roosevelt Junior High School

To: Undecided

Activities: Football

NOEMIA FRANCO

Alias: "Frankie"

Date of Birth: April 21, 1930

Place of Birth: New Bedford, Mass.

Curriculum: Commercial

From: Normandin Junior High School

To: Work

Ambition: Secretary and later housewife

Activities: G. A. M. S.

BURTON FREEMAN

Alias: "Burt"

Date of Birth: July 31, 1928

Place of Birth: New Bedford, Mass.

Curriculum: General

From: Betsey B. Winslow School

To: College of Pharmacy

Ambition: To be a druggist

Activities: Band and orchestra

ADELINE FREITAS

Alias: "Addie"

Date of Birth: September 30, 1929

Place of Birth: New Bedford, Mass.

Curriculum: Commercial

From: Normandin Junior High School

To: Further Education

Ambition: To succeed

Activities: G. A. M. S., Jr. Red Cross, Jr. Minute Men, Library Assistant

MERCEDES DE FREITAS

Alias: "Merc"

Date of Birth: August 14, 1928

Place of Birth: New Bedford, Mass.

Curriculum: Classical

From: Roosevelt Junior High School

Ambition: To be an artist

Activities: Jr. Red Cross, Music Appreciation

NORMAN FRIEDLAND

Date of Birth: January 18, 1930

Place of Birth: New Bedford, Mass.

Curriculum: Scientific

From: Mt. Pleasant

To: College

Ambition: Engineer

Activities: Leader's Club

FRANCELENA MELLO FURTADO

Alias: "Nina"

Date of Birth: January 30, 1929

Place of Birth: West Warrick, R. I.

Curriculum: Commercial

From: Normandin Junior High School

To: Kinyon Business School

Ambition: To succeed

Activities: Jr. Minute Men, Traffic Squad, Travel Club

WILLIAM FURTADO

Alias: "Bill"

Date of Birth: July 16, 1926

Place of Birth: New Bedford, Mass.

Curriculum: Commercial

From: Normandin Junior High School

Ambition: To be a good musician

Activities: Hi-Vets

Service: Navy, Musician 2nd class, Hawaiian Islands, 26 months

JANINE GAGNON

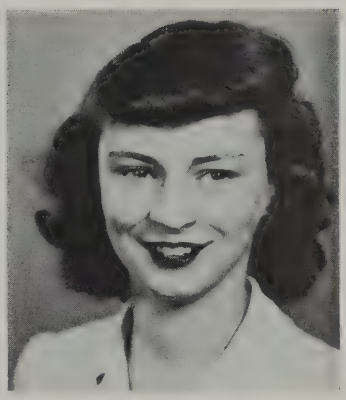

Alias: "Jeanne"

Date of Birth: July 25, 1929

Curriculum: General

From: Normandin Junior High School

To: Nurses training school

Ambition: Nurse

Activities: G. A. M. S., Dramatic Club, Traffic Squad, Freshman class president, Junior Counsellor

HENRY GALARY

Date of Birth: October 14, 1929

Place of Birth: New Bedford, Mass.

Curriculum: Commercial

From: Normandin Junior High School

To: Office work

Ambition: Bookkeeper

Activities: R. O. T. C.

IRENE MARION GALLAGHER

Alias: "Irish"

Date of Birth: November 27, 1929

Place of Birth: New Bedford, Mass.

Curriculum: Commercial

From: Holy Family High School

Ambition: Private secretary

Activities: Honor Society, Traffic Squad, Travel Club, Junior Counsellor, Assistant in office of Guidance and Placement

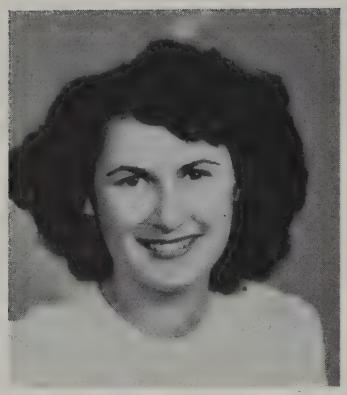

DOLORES GARBATSKY

Alias: "Desi"

Date of Birth: February 26, 1929

Place of Birth: New Bedford, Mass.

Curriculum: College General

From: Roosevelt Junior High School

To: Undecided

Ambition: Nurse

Activities: Traffic Squad, Dramatic Club, G. A. M. S., Alpha Debating Society

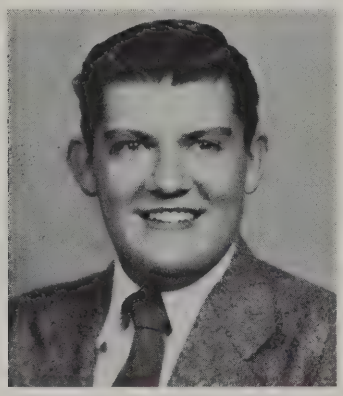

JOHN DAVID GARCIA

Alias: "Johnny"

Date of Birth: August 30, 1928

Place of Birth: New Bedford, Mass.

Curriculum: Civic

From: Roosevelt Junior High School

To: Work

Ambition: To be a success

Activities: R. O. T. C., Jr. Achievement

ROGER ELLIOT GATES

Alias: "Gatesy"

Date of Birth: April 16, 1924

Curriculum: Civic

From: Roosevelt Junior High School

To: Undecided

Service: Army, Technical Sergeant, March 1943 to May 1946, Italy, Africa

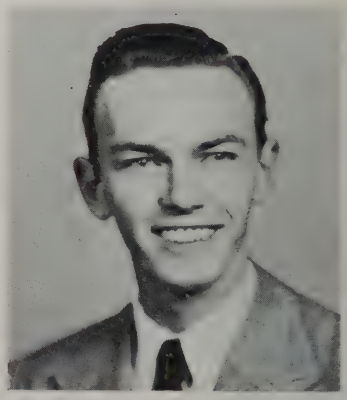

THERESA L. GAUTHIER

Alias: "Terry"

Date of Birth: November 29, 1927

Place of Birth: Worcester, Mass.

Curriculum: College General

From: Sacred Heart School

To: Nurse's Training School

Ambition: To be a registered nurse—and then!!!

Activities: Dramatic Club, Senior Girls' League, Honor Society, French Club

RICHARD LOUIS GAUVIN

Alias: "Ricky"
Date of Birth: October 15, 1928
Place of Birth: Fall River, Mass.
Curriculum: Commercial
From: Normandin Junior High School
To: Work as salesman
Ambition: Shoe salesman

SHIRLEY GAW

Alias: "Slim"
Date of Birth: November 16, 1929
Place of Birth: New Bedford, Mass.
Curriculum: College General
From: Roosevelt Junior High School
To: Undecided
Ambition: Fashion Designer
Activities: Girls' Choir

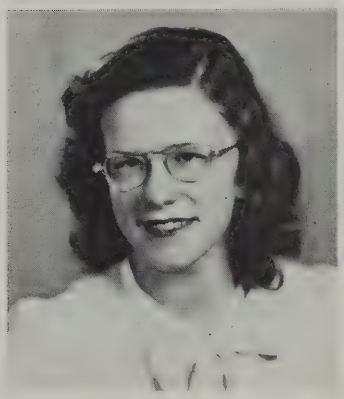

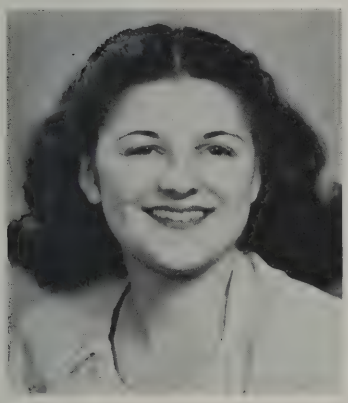

JEANETTE GERMANO

Alias: "Janet"
Date of Birth: May 6, 1928
Place of Birth: New Bedford, Mass.
Curriculum: Commercial
From: Parker Street School
To: Work
Ambition: Explorer

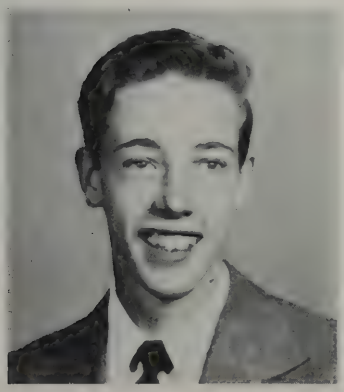

ALBERT ERNEST GIFFORD

Alias: "Al"
Date of Birth: April 8, 1930
Place of Birth: Fall River, Mass.
Curriculum: Scientific
From: Normandin Junior High School
To: Northeastern University
Ambition: To be a mechanical engineer
Activities: R. O. T. C., Rifle team

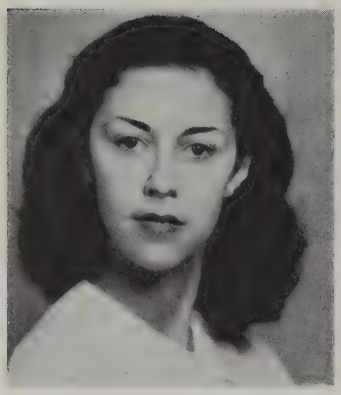

BERYL GLECKMAN

Alias: "Bebs"

Date of Birth: April 15, 1930

From: Roosevelt Junior High School

Curriculum: College General

From: Betsey B. Winslow School

To: Vesper George School of Art

Ambition: Fashion Illustrator

Activities: Student Council, Jr. Minute Men, Sr. Girls' League, Dramatic Club, French Club, Crimson Courier Staff, Traffic Squad, Debating Society

ANITA GOLDBERG

Alias: "Nita"

Date of Birth: October 30, 1929

Place of Birth: New Bedford, Mass.

Curriculum: General

From: Betsey B. Winslow School

To: College

Ambition: Musical career

Activities: Jr. Girls' League, Sr. Girls' League, Pan American Chorus, Jr. Red Cross, French Club, Dramatic Club, Student Council

GERTRUDE GOLDSTEIN

Alias: "Gert"

Date of Birth: June 27, 1929

Place of Birth: New Bedford, Mass.

Curriculum: College General

From: Betsey B. Winslow School

To: Undecided

Ambition: To succeed

Activities: Alpha Debating Society, Varsity Debating Team, Traffic Squad, Jr. Minute Men.

JAMES ROZARIO GOMES

Alias: "Jim"

Date of Birth: July 11, 1929

Place of Birth: New Bedford, Mass.

Curriculum: Commercial

From: Roosevelt Junior High School

To: Service

Ambition: Commercial Artist

Activities: Travel Club

JOSE ROZARIO GOMES

Alias: "Joe"

Date of Birth: August 9, 1927

Place of Birth: New Bedford, Mass.

Curriculum: Civic

From: Roosevelt Junior High School

To: Service

Ambition: Physical Instructor

Activities: Track

DOLORES GONSALVES

Alias: "Dot"

Date of Birth: September 20, 1930

Place of Birth: New Bedford, Mass.

From: Parker Street School

To: Undecided

Activities: Red Cross, Jr. Minute Men, Treasurer of Travel Club

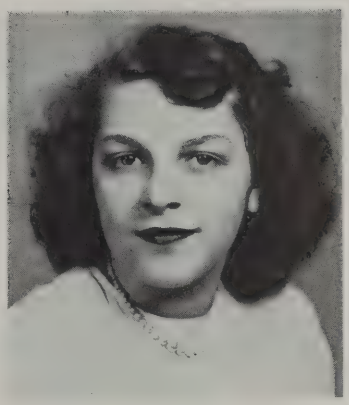

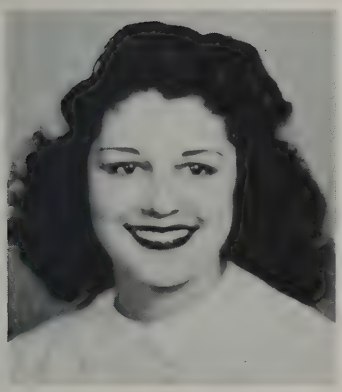

EUGENIA GONSALVES

Alias: "Jennie"

Date of Birth: January 14, 1929

Place of Birth: New Bedford, Mass.

Curriculum: Commercial

From: Normandin Junior High School

To: Undecided

Ambition: Clerical Work

Activities: Cooperative Society Traffic Squad

WILLIAM C. GONSALVES

Alias: "Bill"

Date of Birth: August 24, 1929

Place of Birth: New Bedford, Mass.

Curriculum: Classical

From: Normandin Junior High School

To: College

Ambition: Dentist

Activities: R. O. T. C.., Jr. Achievement

RHEA GOSHIEN

Alias: "Pat"

Date of Birth: April 24, 1930

Place of Birth: New Bedford, Mass.

Curriculum: General

From: Betsey B. Winslow School

To: College

Ambition: Medical Secretary

Activities: Dramatic Club, Jr. Achievement, Alpha Debating Society

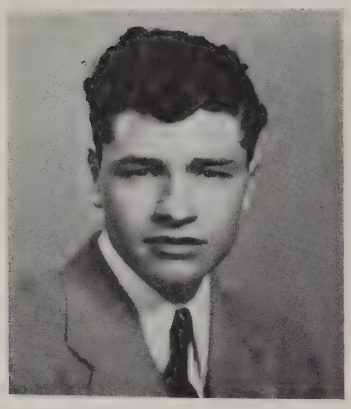

NORMAND ROBERT GOULET

Alias: "Curly"

Date of Birth: April 18, 1930

Place of Birth: New Bedford, Mass.

Curriculum: Scientific

From: Roosevelt Junior High School

To: College

Ambition: Undecided

MAURICE GOYETTE

Date of Birth: October 19, 1928

Place of Birth: New Bedford, Mass.

Curriculum: Scientific

From: Normandin Junior High School

To: Undecided

Ambition: Mechanical Engineer

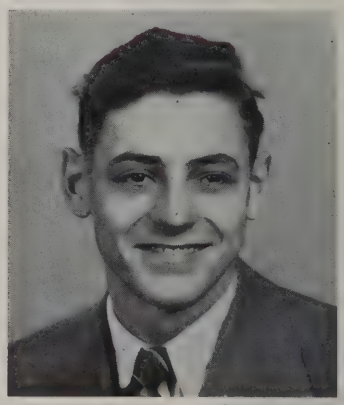

MARIAN GRACE

Alias: "Gracie"

Date of Birth: September 9, 1929

Place of Birth: New Bedford, Mass.

Curriculum: Commercial

From: Roosevelt Junior High School

To: Business School

Ambition: Stenographer

Activities: Jr. Red Cross, Sr. Girls' League, Traffic Squad, Honor Society

FRANK GRACIA

Alias: "Frankie"

Date of Birth: January 10, 1930

Place of Birth: New Bedford, Mass.

Curriculum: Scientific

From: Betsey B. Winslow School

To: Notre Dame University

Ambition: To be a success

Activities: Football, Boys' Chorus

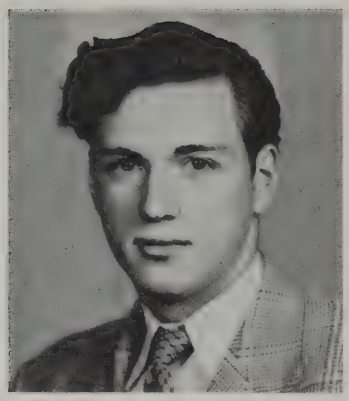

LOUISE GRACIE

Alias: "Lou"

Date of Birth: February 1, 1930

Place of Birth: New Bedford, Mass.

Curriculum: College General

From: C. A. Cook School

To: School of Nursing

Ambition: Nurse

Activities: Dramatic Club, Traffic Squad, Jr. Red Cross

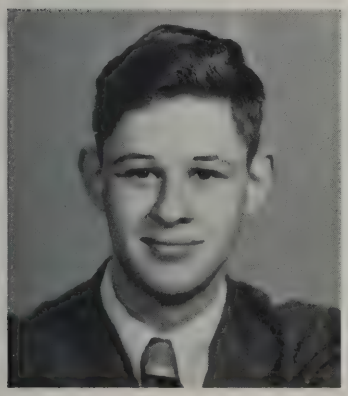

WILLIAM SAMUEL GREENBERG

Alias: "Red"

Date of Birth: March 13, 1929

Place of Birth: Boston, Mass.

Curriculum: College General

From: Betsey B. Winslow School

Ambition: Business

Activities: Student Council, Photography Club, Vice-President of Junior Class

GLORIA GRIFFITH

Alias: "Griff"

Date of Birth: December 30, 1926

Place of Birth: New Bedford, Mass.

Curriculum: Commercial

From: Mt. Pleasant

To: Undecided

Ambition: Artist or Secretary

Activities: Dramatic Club, Traffic Squad, Cooperative Society

DOROTHY RUTH GRIGGS

Alias: "Dollie"

Date of Birth: August 15, 1929

Place of Birth: Roxbury, Mass.

Curriculum: Commercial

From: Parker Street School

To: Undecided

Ambition: Secretary

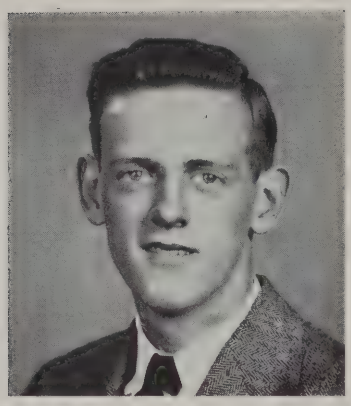

DONALD GUNDERSEN

Alias: Gundy"

Date of Birth: December 11, 1929

Place of Birth: New Bedford, Mass.

Curriculum: Commercial

From: Roosevelt Junior High School

To: Undecided

Ambition: Air Force Pilot

Activities: R. O. T. C.

ALBERT GUSTAFSON

Alias: "Gus"

Date of Birth: February 4, 1930

Place of Birth: Brookfield, Mass.

Curriculum: Commercial

From: Mt. Pleasant

To: Business School

Ambition: Business Work

Activities: Honor Society, Band, Orchestra, Banquet Committee

EDNA MAY HACKING

Alias: "Ed"

Date of Birth: January 5, 1930

Place of Birth: New Bedford, Mass.

Curriculum: College General

From: Roosevelt Junior High School

To: Undecided

Ambition: Fashion Designer

Activities: Girls' Choir, French Club

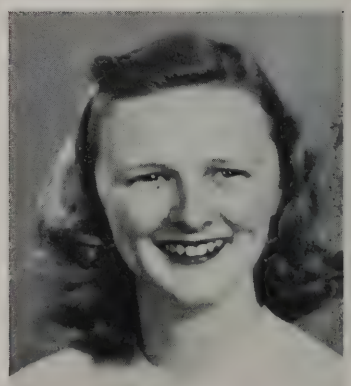

GEORGE HANDLER

Alias: "Schnozz"

Date of Birth: November 18, 1928

Curriculum: Scientific

From: Roosevelt Junior High School

To: College

Ambition: Undecided

Activities: Baseball, Football, Basketball

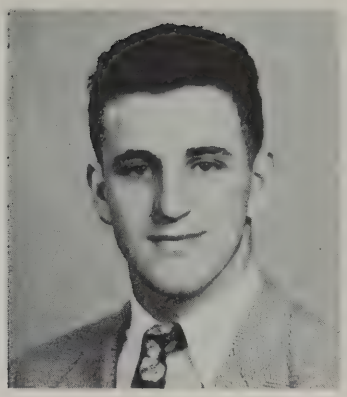

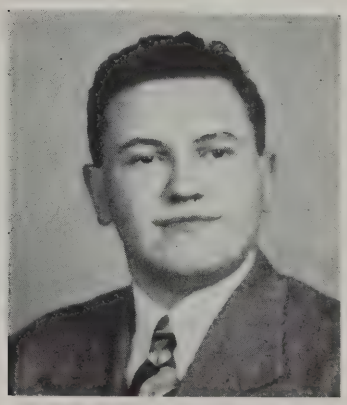

RALPH E. HARARY

Date of Birth: February 2, 1929

Place of Birth: Brooklyn, N. Y.

Curriculum: Scientific

From: Rome High School, Rome, Ga.

To: Undecided

Ambition: To become watchmaker

MILDRED L. HARTLEY

Alias: "Millie"

Date of Birth: June 7, 1929

Place of Birth: Sassaquin, Mass.

Curriculum: Commercial

From: Thomas R. Rodman School

To: A bookkeepers job

Activities: Traffic, Crafts, Senior Girls' League, Assistant Librarian, Hostess Duty, Senior Prom Committee

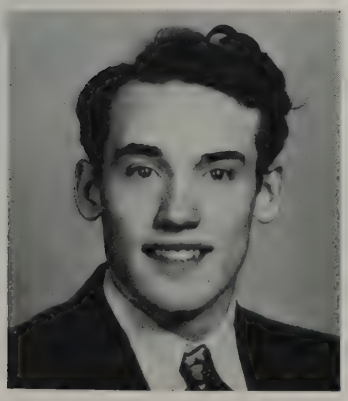

JOHN J. HARTWELL

Date of Birth: January 31, 1929

Place of Birth: Yonkers, N. Y.

Curriculum: Scientific

From: Normandin Junior High School

To: College

Ambition: Engineer

Activities: Chess Club, Gym leader, Basketball

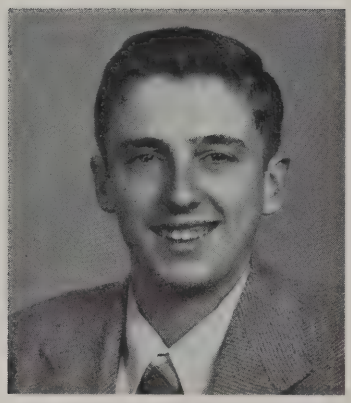

RAY HAWORTH

Alias: "Lefty"

Date of Birth: December 24, 1928

Curriculum: College Scientific

To: Undecided

Ambition: Mechanical Engineer

Activities: Tennis

BARBARA NORMA HEINZ

Alias: "Bobbie"

Date of Birth: October 20, 1929

Place of Birth: New Bedford, Mass.

Curriculum: College General

From: Betsey B. Winslow School

To: College

Ambition: To be happy

Activities: Jr. and Sr. Girls' League, Dramatic Club, French Club, Jr. Red Cross, Crimson Courier, Honor Society

THOMAS HELGELAND

Alias: "Tommy"

Date of Birth: August 11, 1929

Place of Birth: Brooklyn, N. Y.

Curriculum: Scientific

From: Roosevelt Junior High School

To: Undecided

Ambition: Undecided

Activities: Band, R. O. T. C., Orchestra

CLAIRE HEROLD

Date of Birth: March 8, 1930

Place of Birth: Acushnet, Mass.

Curriculum: Commercial

From: Mt. Pleasant

To: Work

Ambition: Private Secretary

Activities: Junior Minute-Man, Jr. Red Cross, Comm. Office

WILLIAM HIGHAM

Alias: "Harry"

Date of Birth: January 10, 1927

Place of Birth: New Bedford, Mass.

Curriculum: Commercial

From: Normandin Junior High School

To: Boston University

Ambition: To make a better dog track

Activities: Hi-Vets

Service: U. S. Navy, 2 years, Pharmacist's Mate 3rd Class, Texas

MARY ELLEN HOLMES

Alias: "Me Me"

Date of Birth: April 18, 1929

Place of Birth: Provincetown, Mass.

Curriculum: Commercial

From: Provincetown High

To: Secretarial School

Ambition: Bookkeeper

Activities: Travel Club, G. A. M. S.

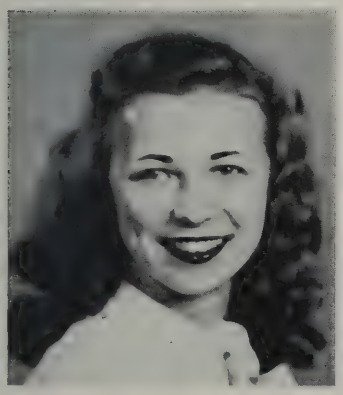

GERALDINE HOPKINS

Alias: "Hoppy"

Date of Birth: July 11, 1929

Place of Birth: Cumberland, R. I.

Curriculum: General

From: Roosevelt Junior High School

To: Truesdale Hospital

Ambition: Nurse

Activities: Major of G. A. M. S., Traffic Squad

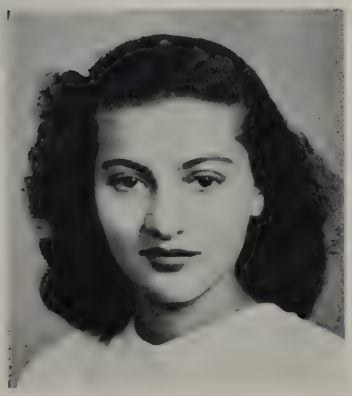

FRIMET MAY HORVITZ

Alias: "Frim"

Date of Birth: May 1, 1930

Place of Birth: New Bedford, Mass.

Curriculum: Commercial

From: Betsey B. Winslow School

To: Art School

Ambition: Commercial artist

Activities: Jr. Minute Men Executive Committee, Dramatic Club, Photography Club, Library Assistant, Traffic Squad

ELAINE HOULIS

Alias: "Lanie"

Date of Birth: October 5, 1929

Place of Birth: Fall River, Mass.

Curriculum: General

From: Roosevelt Junior High School

To: Peter Bent Brigham Hospital

Ambition: To become a nurse

Activities: French Club, Greek Club, Jr. Red Cross

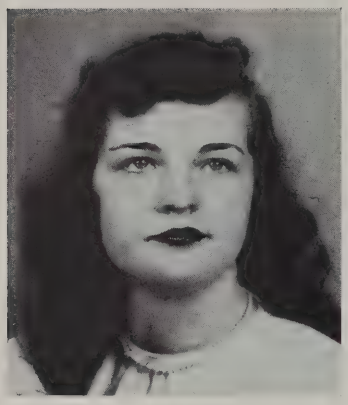

JOAN HOWARD

Alias: "Joanie"

Date of Birth: March 30, 1928

Place of Birth: Boston, Mass.

Curriculum: General

From: Washington-Lee High School, Arlington, Va.

To: College

Ambition: Kindergarten teacher

MARILYN JACOBS

Alias: "Lyn"

Date of Birth: February 10, 1930

Place of Birth: New Bedford, Mass.

Curriculum: General

From: Mt. Pleasant

To: College

Ambition: Legitimate stage

Activities: Dramatic Club, Debating Society, Executive Staff of Jr. Minute Men, Jr. Red Cross

ALICE HELEN JANUSZ

Alias: "Blondie"

Date of Birth: June 18, 1929

Place of Birth: New Bedford, Mass.

Curriculum: Commercial

From: Roosevelt Junior High School

To: Work

Ambition: Telephone operator

Activities: Jr. Red Cross, Jr. Minute Men

IRENE JAREMKO

Alias: "Jerry"

Date of Birth: March 19, 1930

Place of Birth: New Bedford, Mass.

Curriculum: College General

From: Normandin Junior High School

To: Wilfred Academy

Ambition: Cosmetologist

Activities: French Club, Honor Society, Traffic Squad, Jr. Red Cross

LORRAINE JEAN

Alias: "Lory"

Date of Birth: November 22, 1928

Place of Birth: New Bedford, Mass.

Curriculum: College General

From: C. A. Cook School

To: Swain School

Ambition: Commercial Artist

Activities: Traffic Squad, Band, Orchestra, Dramatic Club, Art

DOROTHY ALMA JOHNSON

Date of Birth: August 2, 1927

Place of Birth: Boston, Mass.

Curriculum: Commercial

From: Betsey B. Winslow School

To: Telephone Company

Ambition: Office clerk

Activities: Traffic Squad, Jr. Red Cross, Jr. Minute Men

HELEN AGNES JOHNSON

Alias: "Kit"

Date of Birth: April 29, 1928

Place of Birth: New Bedford, Mass.

Curriculum: Commercial

From: Thomas R. Rodman School

Ambition: Typist

Activities: Cooperative Society

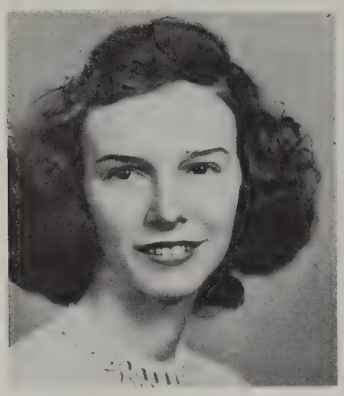

RUTH ELIZABETH JOHNSON

Alias: "Ruthie"

Date of Birth: May 27, 1929

Place of Birth: New Bedford, Mass.

Curriculum: Commercial

From: Parker Street School

Ambition: Accountant

Activities: Student Council, Honor Society, I. M. Lerning Corp.

MALCOLM JONES

Alias: "Mac"

Date of Birth: February 11, 1930

Place of Birth: New Bedford, Mass.

Curriculum: General

From: Thomas R. Rodman School

To: Boston University

Ambition: Corporation lawyer

Activities: Jr. Minute Men Executive Staff

NANCY ANN JONES

Date of Birth: June 8, 1929

Place of Birth: New Bedford, Mass.

Curriculum: College Classical

From: Mt. Pleasant

To: Bates College

Ambition: Travel

Activities: G. A. M. S., Sr. Girls' League, Honor Society, Student Court, Library Assistant, Crimson Courier, Chairman of Girls' League Library Committee

RITA JONES

Alias: "Jonesy"

Date of Birth: July 20, 1930

Place of Birth: New York, N. Y.

Curriculum: General

From: Public School

To: College

Ambition: Nurse

Activities: Dramatic Club, Girls' Chorus, Junior Counsellor.

BEATRICE L. JOURDAIN

Alias: "Bea"

Date of Birth: May 25, 1929

Place of Birth: New Bedford, Mass.

Curriculum: General

From: Parker Street School

To: College

Ambition: To be healthy, wealthy, and wise.

Activities: G. A. M. S., Jr. & Sr. Girls' League, Student Council, Jr. Red Cross, Assistant Editor of Classbook, Chairman of Sr. Girls' League Welfare

JANE JOYCE

Alias: "Janie"

Date of Birth: June 4, 1929

Place cf Birth: New Bedford, Mass.

Curriculum: General

From: Roosevelt Junior High School

To: Nurse's Training Hospital

Ambition: To be a nurse

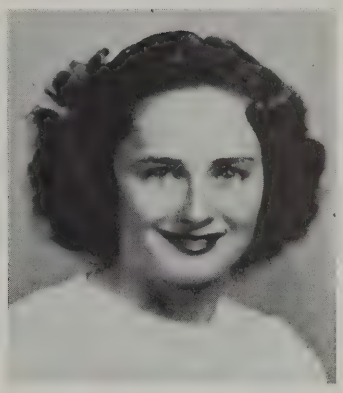

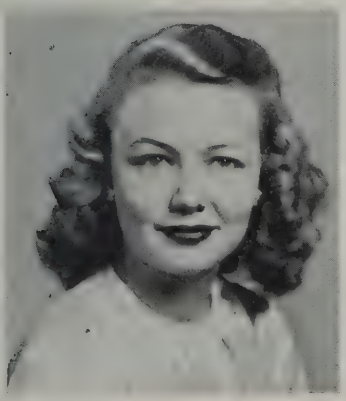

JANICE MARILYN JUDSON

Alias: "Jan"

Date of Birth: December 14, 1929

Place of Birth: New Bedford, Mass.

Curriculum: Commercial

From: Normandin Junior High School

To: Barbizon School of Modeling

Ambition: Photographic Modeling

Activities: Cheerleader, Sr. Girls' League, Traffic Squad

PEARL KATZMAN

Alias: "Kilroy"

Date of Birth: June 25, 1930

Place of Birth: New Bedford, Mass.

Curriculum: Scientific

From: Betsey B. Winslow School

To: Forsyth Training School for Dental Hyienists

Ambition: To be happy

Activities: G. A. M. S. Captain, Honor Society, Crimson Courier, Jr. Minute Men

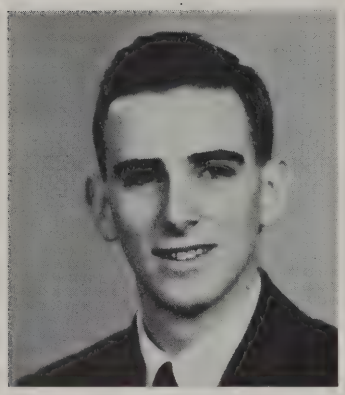

JAMES FREDERICK KELLEY

Alias: "Jim"

Date of Birth: February 25, 1929

Place of Birth: New Bedford, Mass.

Curriculum: Scientific

From: Normandin Junior High School

To: Navy

Ambition: Naval Aviation

Activities: Gym, Basketball

DOROTHY MAY KENYON

Alias: "Dot"

Date of Birth: December 27, 1929

Place of Birth: New Bedford, Mass.

Curriculum: Commercial

From: Normandin Junior High School

To: Undecided

Ambition: To be a good typist

JANINA KILUK

Alias: "Jean"

Date of Birth: November 23, 1929

Place of Birth: New Bedford, Mass.

Curriculum: Commercial

From: Normandin Junior High School

To: Undecided

Activities: Jr. Red Cross, Jr. Minute Men Executive Staff, G. A. M. S., Library Assistant, Girls' Choir

BARBARA KIVOWITZ

Alias: "Kivy"

Date of Birth: September 30, 1929

Place of Birth: New Bedford, Mass.

Curriculum: College General

From: Betsey B. Winslow School

To: College

Ambition: To get to college

Activities: Dramatic Club, Sr. Girls' League, Student Council

SHIRLEY KIZER

Alias: "Butch"

Date of Birth: March 4, 1930

Place of Birth: New Bedford, Mass.

Curriculum: Commercial

From: Normandin Junior High School

To: Work in an office

Ambition: Stenographer

Activities: Jr. Red Cross

STASIA BERTHA KOSS

Alias: "Sta"

Date of Birth: February 6, 1930

Place of Birth: New Bedford, Mass.

Curriculum: Commercial

From: Normandin Junior High School

To: College

Ambition: Court Reporter

Activities: Honor Society, Orchestra, Crimson Courier, Classbook Committee, Jr. Minute Men, Travel Club

SYBIL KRIVOFF

Alias: "Syb"

Date of Birth: February 20, 1930

Place of Birth: New Bedford, Mass.

Curriculum: College General

From: Betsey B. Winslow School

To: College

Ambition: To be happy

Activities: Student Council, Jr. Girls' League, Jr. Red Cross, Dramatic Club, French Club, Sr. Girls' League

DANIEL KULICK

Alias: "Danny"

Date of Birth: March 30, 1930

Place of Birth: New Bedford, Mass.

Curriculum: General

From: Normandin Junior High School

To: Dean's Academy

Ambition: Undecided

Activities: Baseball, Basketball, Gym Club

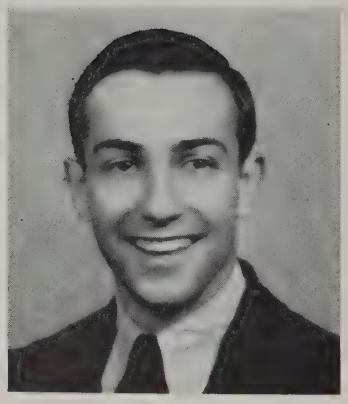

MAURICE LABRECQUE

Date of Birth: July 2, 1926

Place of Birth: New Bedford, Mass.

Curriculum: Commercial

From: Normandin Junior High School

Ambition: Undecided

Activities: Hi-Vets Club

Service: U.S. Navy, Machinist's Mate 3rd Class, 2 years, Mariannas, Japan

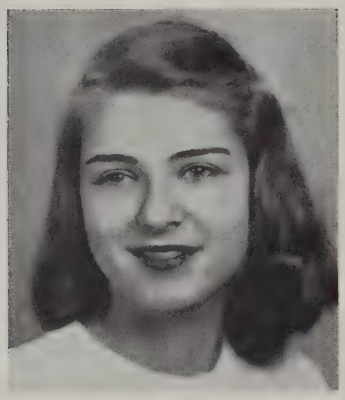

RENEE LAMPERT

Alias: "Ren"

Date of Birth: August 26, 1929

Place of Birth: New Bedford, Mass.

Curriculum: College Classical

From: Betsey B. Winslow School

To: College

Ambition: To be happy

Activities: President of Jr. Girls' League, President of Sr. Girls' League, Vice-President of Honor Society, Student Council, Board of Directors of Crimson Courier, Senior Steering Committee, Dramatic Club

JOHN LANGLOIS

Alias: "Chick"

Date of Birth: November 1, 1928

Place of Birth: New Bedford, Mass.

Curriculum: Commercial

From: Holy Name School

To: R. I. State

Ambition: To be a coach

Activities: Varsity Football and Basketball, Traffic Squad, Jr. Minute Men

NANCY LANGUIRAND

Alias: "Tiny"

Date of Birth: March 10, 1930

Place of Birth: New Bedford, Mass.

Curriculum: College Scientific

From: Normandin Junior High School

To: College of Pharmacy

Ambition: Pharmacist

Activities: Classbook Committee, Dramatic Club, Photography Club, A. C. in Traffic Squad, French Club, Jr. Minute Men

GILBERT RAYMOND LARSON

Alias: "Swede"

Date of Birth: October 12, 1928

Place of Birth: New Bedford, Mass.

Curriculum: Commercial

From: Betsey B. Winslow School

To: Service

Ambition: Undecided

Activities: Band, Orchestra, Traffic Squad, Jr. Achievement.

DONALD LAVIMONIERE

Alias: "Don"

Date of Birth: October 9, 1930

Place of Birth: New Bedford, Mass.

Curriculum: College Scientific

From: Normandin Jr. High School

Ambition: Undecided

Activities: R. O. T. C.

LORRAINE LAWRENCE

Alias: "Rainy"

Date of Birth: August 13, 1930

Place of Birth: New Bedford, Mass.

Curriculum: College General

From: Normandin Junior High School

To: College

Ambition: Social Worker

Activities: Debating Society, French Club

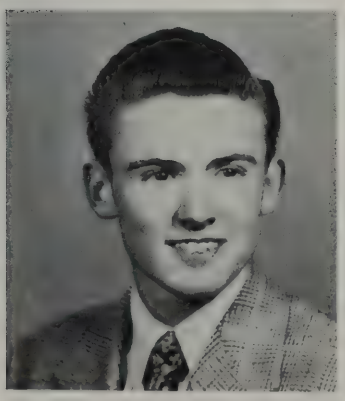

FRANK ROBERT LEARY JR.

Alias: "Bob"

Date of Birth: March 30, 1930

Place of Birth: Norwood, Mass.

Curriculum: Scientific

From: Medford High School

To: Undecided

Activities: Track, Captain of track team Freshman year

MARILYN LEAVER

Alias: "Kid"

Date of Birth: February 16, 1930

Place of Birth: New Bedford, Mass.

Curriculum: Commercial

From: Roosevelt Junior High School

To: Undecided

Ambition: Clerical Work

Activities: G. A. M. S.

LUCILLE MARIE LEFEBVRE

Alias: "Lu"

Date of Birth: April 14, 1929

Place of Birth: New Bedford, Mass.

Curriculum: Commercial

From: Normandin Junior High School

To: Undecided

Ambition: To do office work

BEATRICE LEON

Alias: "Bea"

Date of Birth: February 14, 1928

Place of Birth: New Bedford, Mass.

Curriculum: Commercial

From: Roosevelt Junior High School

To: Undecided

Ambition: Undecided

Activities: Jr. Achievement

SHIRLEY MAY LEUCHT

Alias: "Flicker"

Date of Birth: May 10, 1929

Place of Birth: South Dartmouth, Mass.

Curriculum: College General

From: Thomas R. Rodman School

To: Boston Conservatory

Ambition: Piano teacher and a good housewife

Activities: Band and Orchestra, Traffic Squad, Dramatic Club, Personals Committee, Jr. Achievement

ANNA MAE LOPES

Alias: "Queenie"

Date of Birth: January 11, 1929

Place of Birth: Gay Head, Mass.

Curriculum: General

From: Roosevelt Junior High School

To: Art school

Ambition: Commercial Artist

Activities: Jr. Minute Men, Traffic Squad, Band, Library Assistant

MARILYN ELAINE LOVIT

Date of Birth: January 23, 1930

Place of Birth: New Bedford, Mass.

Curriculum: Commercial

From: Betsey B. Winslow School

To: Business School

Ambition: Secretary

Activities: Traffic Squad

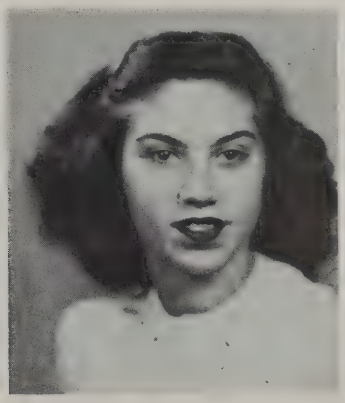

STELLA MACEDO

Alias: "Stel"

Date of Birth: February 18, 1928

Place of Birth: New Bedford, Mass.

Curriculum: Commercial

From: Roosevelt Junior High School

To: Kinyon School

Ambition: Accountant

Activities: Student Cooperative Society

FRANK MACHADO

Date of Birth: July 14, 1930

Place of Birth: Dartmouth, Mass.

Curriculum: Commercial

From: Normandin Junior High School

To: Undecided

Ambition: Office worker or bookkeeper

Activities: Jr. Minute Men, Student Cooperative

ALVIN H. MANDLY

Alias: "Al"

Date of Birth: October 26, 1925

Place of Birth: New Bedford, Mass.

Curriculum: Scientific

From: Betsey B. Winslow School

To: Mass. Maritime Academy

Ambition: Officer in Merchant Service

Activities: Hi-Vets, R. O. T. C.

Service: Navy, Gunner's Mate 3rd Class, 2 years, 11 mos., Pacific

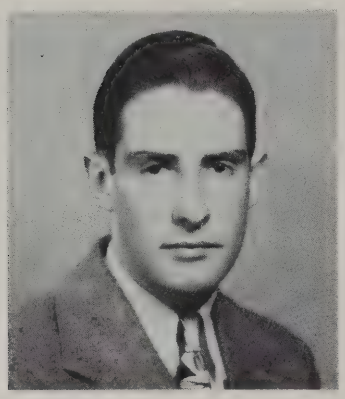

NORMAN MANGANELLI

Alias: "Norm"

Date of Birth: September 29, 1929

Place of Birth: Fairhaven, Mass.

Curriculum: College Scientific

From: Roosevelt Junior High School

To: Textile School

Ambition: Chemist

Activities: Football

GERALD MANNING

Alias: "Gerry"

Date of Birth: September 13, 1927

Place of Birth: New Bedford, Mass.

Curriculum: Commercial

From: Holy Family

To: College

Ambition: Inventor

Activities: Football, Basketball, Baseball

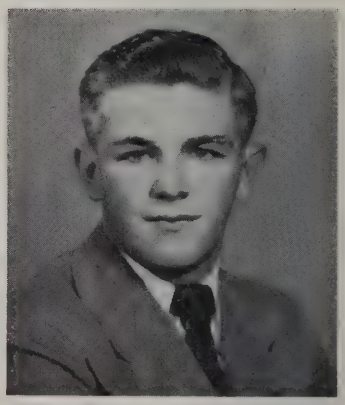

ETHEL MARCELINO

Alias: "Et"

Date of Birth: April 1, 1929

Place of Birth: New Bedford, Mass.

Curriculum: Commercial

From: Roosevelt Junior High School

To: Campbell's

Ambition: Secretary

Activities: Photography Club, Portuguese Club, Junior Achievement

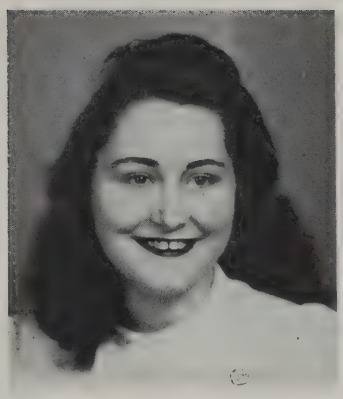

AUDREY I. MARKHAM

Date of Birth: December 26, 1928

Place of Birth: New Bedford, Mass.

Curriculum: Commercial

From: Mt. Pleasant

To: Undecided

Activities: Travel Club, Member of Marketing Cooperative

FLORENCE V. MARSHALL

Alias: "Flippy"

Date of Birth: May 24, 1929

Place of Birth: New Bedford, Mass.

From: Roosevelt Junior High School

To: Office Work

Ambition: Secretary

Activities: Portuguese Club, Girls' Choir

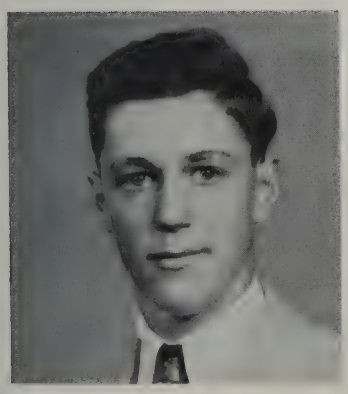

WALTER L. MASON JR.

Alias: "Walt"

Date of Birth: June 1, 1929

Place of Birth: New Bedford, Mass.

Curriculum: Commercial

From: Roosevelt Junior High School

To: College

Ambition: Accountant

Activities: R. O. T. C., Basketball, Cooperative

GLORIA MASSE

Date of Birth: December 6, 1929

Place of Birth: Jewitt City, Conn.

Curriculum: Commercial

From: Normandin Junior High School

To: Undecided

Activities: G. A. M. S., Traffic Squad

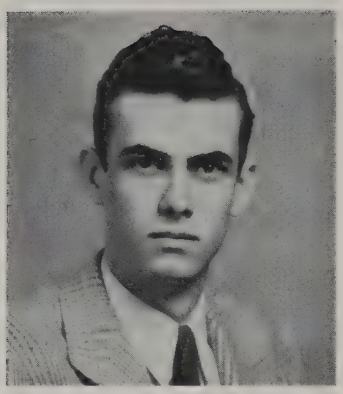

JAMES H. McDONNELL

Alias: "Mac"

Date of Birth: March 5, 1926

Place of Birth: New Bedford, Mass.

Curriculum: Scientific

From: Holy Family School

To: College

Ambition: Radio Engineer

Activities: Photography Club, R. O. T. C., Treasurer Hi-Vets

Service: U.S. Navy, Aviation Electronics Technician 2nd Class, 3 years, U. S. and South America

MARY MARGARET McGRATH

Alias: "Mac"

Date of Birth: November 16, 1929

Place of Birth: New Bedford, Mass.

Curriculum: Commercial

From: Holy Family High School

To: Work

Ambition: Office Work

Activities: Sgt. in G. A. M. S.

AGNES KATHLEEN MEDEIROS

Alias: "Kathy"

Date of Birth: February 17, 1930

Place of Birth: New Bedford, Mass.

Curriculum: College General

From: Roosevelt Junior High School

To: Framingham

Ambition: Dietician

Activities: Junior Minutemen Executive Staff, Junior Minuteman, Portuguese Club, French Club, Leaders' Club, Jr. Red Cross

ANNA MEDEIROS

Alias: "Sweets"

Date of Birth: June 12, 1929

Place of Birth: New Bedford, Mass.

Curriculum: Commercial

From: Roosevelt Junior High School

To: Swain School

Ambition: Commercial Artist

Activities: Minuteman, Portuguese Club, Correspondence Committee, Cooperative Society Member

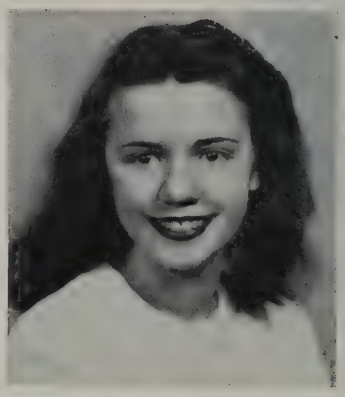

ANNE MEDEIROS

Alias: "Peppy"

Date of Birth: June 24, 1929

Place of Birth: New Bedford, Mass.

Curriculum: College Scientific

From: C. A. Cook School

To: Mass. General Hospital

Ambition: Supervisor of Nurses

Activities: Junior Minutemen, Senior Girls' League, Band, Orchestra, Junior Counsellor, Traffic Squad

CARMEN LAUREL MEDEIROS

Date of Birth: July 1, 1929

Place of Birth: South Dartmouth, Mass.

Curriculum: Commercial

From: Roosevelt Junior High School

To: Undecided

Ambition: Fashion Illustrator

Activities: G. A. M. S., Travel Club, Portuguese Club, Traffic Squad, Jr. Red Cross, Junior Achievement

LILLIAN MEDEIROS

Alias: "Toby"

Date of Birth: December 2, 1929

Place of Birth: New Bedford, Mass.

Curriculum: Commercial

From: Roosevelt Junior High School

To: Work

Ambition: Secretary

Activities: Portuguese Club

NORMA MEDEIROS

Alias: "Mazie"

Date of Birth: January 2, 1929

Place of Birth: New Bedford, Mass.

Curriculum: Commercial

From: Roosevelt Junior High School

To: Undecided

Ambition: Secretary

Activities: Chorus, Traffic Squad

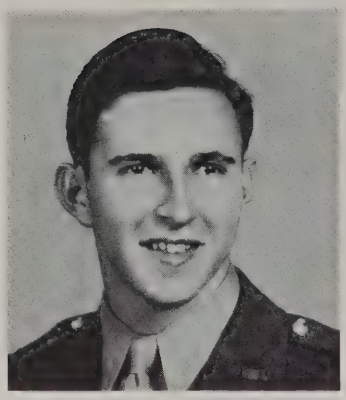

JOSEPH MORTON MELLION

Alias: "Joe"

Date of Birth: March 23, 1930

Place cf Birth: Providence, R. I.

Curriculum: Scientific

From: Roosevelt Junior High School

To: College

Ambition: Military or Business

Activities: Cadet Captain R. O. T. C., Student Council, Tennis Squad

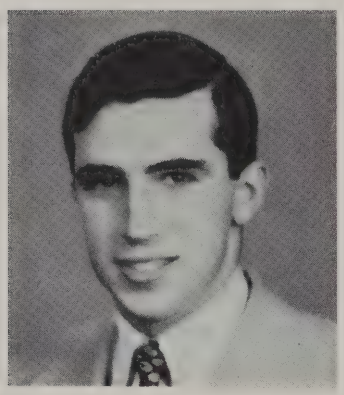

EDWARD MELLO

Alias: "Ed"

Date of Birth: October 11, 1924

Place of Birth: New Bedford, Mass.

Curriculum: Scientific

From: Betsey B. Winslow School

To: Undecided

Activities: Hi-Vets

Service: Air Force, Staff Sergeant, Air Force, 34 months, England

FRANK MELLO

Alias: "Frankie"

Date of Birth: October 21, 1929

Place of Birth: New Bedford, Mass.

Curriculum: Commercial

From: Roosevelt Junior High School

To: Undecided

Ambition: Store Ownership

Activities: R. O. T. C., Cooperative

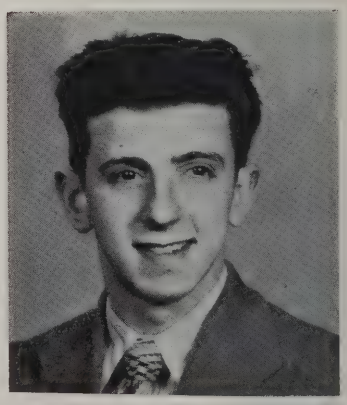

LUCINDA MELLO

Alias: "Cindy"

Date of Birth: November 13, 1928

Place of Birth: New Bedford, Mass.

Curriculum: Commercial

From: Roosevelt Junior High School

To: Office Work

Ambition: Secretary

Activities: Portuguese Club

ALICE MENDES

Alias: "Small Fry"

Date of Birth: May 17, 1929

Place of Birth: New Bedford, Mass.

Curriculum: Commercial

From: Normandin Junior High School

To: Business School

Ambition: C.P.A.

Activities: Portuguese Club

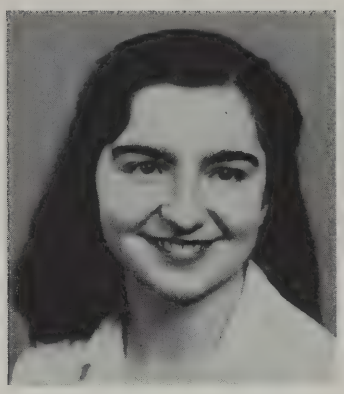

GLADYS LOUISE MENDES

Alias: "Glady"

Date of Birth: February 13, 1930

Place of Birth: New Bedford, Mass.

Curriculum: Commercial

From: Normandin Junior High School

To: Undecided

Ambition: To be a professional roller skater

Activities: G. A. M. S.

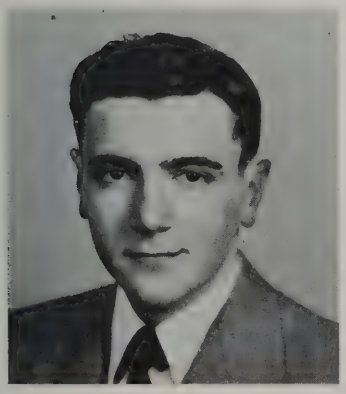

VICTOR MENDES

Alias: "Vic"

Date of Birth: July 9, 1928

Place of Birth: New Bedford, Mass.

Curriculum: Commercial

From: Normandin Junior High School

To: Undecided

Ambition: Bookkeeper

Activities: Portuguese Club, Sports Editor for Senior Classbook

SALVEN MENINSKY

Alias: "Sal"

Date of Birth: May 13, 1929

Place of Birth: Springfield, Mass.

Curriculum: Scientific

From: C. A. Cook School

To: College

Ambition: Pharmacist

Activities: Debating Club, Debating Team

ELEANOR ANNE MESQUITA

Alias: "Ellie"

Date of Birth: January 5, 1929

Place of Birth: Acushnet, Mass.

Curriculum: General

From: Thomas R. Rodman School

To: Mass. General Hospital or Newton Wellesley Hospital

Activities: Dramatic Club, French Club, Debating Society, Girls' Leaders Club

WILLIAM METCALF

Alias: "Bill"

Date of Birth: January 12, 1929

Place of Birth: New Bedford, Mass.

Curriculum: General

From: Holy Family High

To: New England Conservatory of Music

Ambition: Singer

Activities: Track, Leader's Club, Boy's Choir

JOAN METZGER

Alias: "Jo"

Date of Birth: February 15, 1930

Place of Birth: Floral Park, N. Y.

Curriculum: General

From: Flower Hill School, Port Washington, N. Y.

Ambition: To go to Wellesley, after that? ?

Activities: Honor Society, Student Court, Junior Counsellor, Guidance and Placement, Senior Girls' League, Crimson Courier Staff, Dramatic Club

ULINA MARY MICHALSKI

Date of Birth: October 24, 1928

Place of Birth: New Bedford, Mass.

Curriculum: Commercial

From: Normandin Junior High School

To: Undecided

Ambition: To succeed

Activities: Traffic Squad, Travel Club

JORDAN H. MICKELSON

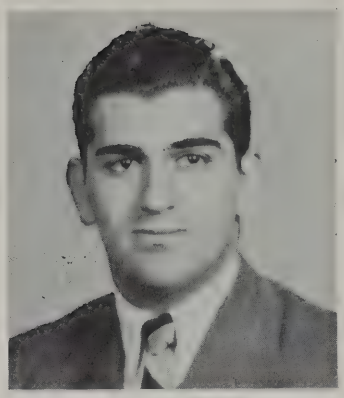

Alias: "Mick"

Date of Birth: December 18, 1928

Place of Birth: New Bedford, Mass.

Curriculum: Commercial

From: Betsey B. Winslow School

To: College

Ambition: Businessman

Activities: Tennis Squad, Jr. Minute Men, Band, Crimson Courier, Photography Club

ELVIRA MONIZ

Alias: "Vera"

Date of Birth: June 13, 1929

Place of Birth: New Bedford, Mass.

Curriculum: Commercial

From: Normandin Junior High School

To: Uncertain

Ambition: Clerical worker—housewife

Activities: G.A.M.S.

RUTH MOODY

Alias: "Ruthie"

Date of Birth: July 4, 1928

Place of Birth: New Bedford, Mass.

Curriculum: Commercial

From: Parker Street School

To: Work

Ambition: Newspaper work and writing

Activities: Jr. Minute Men, Crimson Courier Staff

PATRICIA ANN MOORE

Alias: "Patruska"

Date of Birth: April 26, 1929

Place of Birth: Vienna, Austria

Curriculum: Commercial

From: C. A. Cook School

To: Business World

Ambition: To make good at whatever I do.

Activities: Steering Committee, Crimson Courier, Crimson Log, Portuguese Club, Jr. Achievement, Honor Society

CHRISTINE GERTRUDE MUIR

Alias: "Chris"

Date of Birth: May 23, 1930

Place of Birth: New Bedford, Mass.

Curriculum: College General

From: Parker Street School

To: Nursing School

Ambition: Nurse

Activities: Jr. Achievement, Traffic Squad, Crimson Courier.

MARY CORINNE MURRAY

Alias: "Moo-Moo"

Date of Birth: May 29, 1929

Place of Birth: New York, N. Y.

Curriculum: General

From: Thomas R. Rodman School

To: Boston University College of Music

Ambition: Arrange for an orchestra

Activities: Dramatic Club, Sr. Girls' League, Traffic Squad, Jr. Minute Men

FERNANDO NEVES

Alias: "Oscar"

Date of Birth: November 12, 1929

Place of Birth: New Bedford, Mass.

Curriculum: Scientific

From: Betsey B. Winslow School

To: College

Ambition: Engineer

Activities: R. O. T. C.

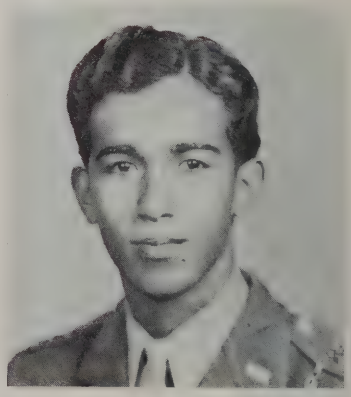

DULCE NOGUEIRA

Alias: "Du"

Date of Birth: February 15, 1930

Place of Birth: New Bedford, Mass.

Curriculum: Commercial

From: Normandin Junior High School

To: Business School

Ambition: To be an accountant

Activities: Honor Society, Portuguese Club, Classbook Committee

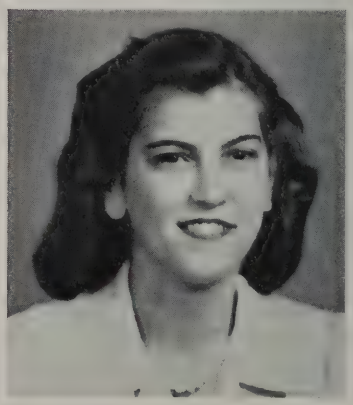

EILEEN THERESA NORRIS

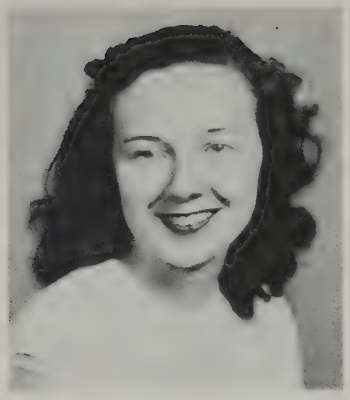

Alias: "Irish"

Date of Birth: September 31, 1927

Place of Birth: Fairhaven, Mass.

Curriculum: Commercial

From: Mt. Pleasant

To: Bridgewater

Ambition: To be a success

Activities: Cheer Leader, Traffic Squad, Travel Club, Classbook Committee, Photography Club

NATALIE NUNES

Alias: "Nat"

Date of Birth: August 17, 1929

Place of Birth: New Bedford, Mass.

Curriculum: Commercial

From: Normandin Junior High School

To: Secretarial Job

Ambition: Air Stewardess

Activities: Travel Club, Jr. Red Cross, Jr. Achievement

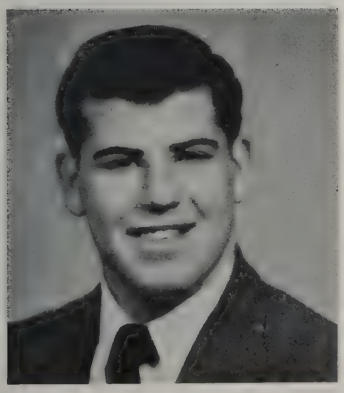

SERAFIN NUNES

Alias: "Serry"

Date of Birth: April 2, 1928

Place of Birth: New Bedford, Mass.

Curriculum: Commercial

From: Roosevelt Junior High School

To: College

Ambition: Inventor

Activities: Football, Traffic Squad, Prom Committee

LORAINE O'BRIEN

Alias: "Red"

Date of Birth: October 12, 1929

Place of Birth: New Bedford, Mass.

Curriculum: Commercial

From: Roosevelt Junior High School

To: Undecided

Ambition: Clerical Work

Activities: G. A. M. S.

DOROTHY T. O'DONNELL

Alias: "Dottie"

Date of Birth: March 11, 1930

Place of Birth: New Bedford, Mass.

Curriculum: Scientific

From: Mt. Pleasant

To: College

Ambition: Teacher

Activities: Dramatic Club

THERESA OLEMBERSKA

Alias: "Terry"

Date of Birth: February 1, 1928

Place of Birth: New Bedford, Mass.

Curriculum: Commercial

From: Normandin Junior High School

To: Undecided

Ambition: Interior Decorator

Activities: Jr. Achievement

VICTOR OLIVEIRA

Alias: "Vic"

Date of Birth: May 5, 1928

Place of Birth: New Bedford, Mass.

Curriculum: Scientific

From: John B. DeValles School

To: Mass. State College—Stockbridge School

Ambition: To major in dairy products

Activities: Football Team, Track Team, Gym Leaders' Club

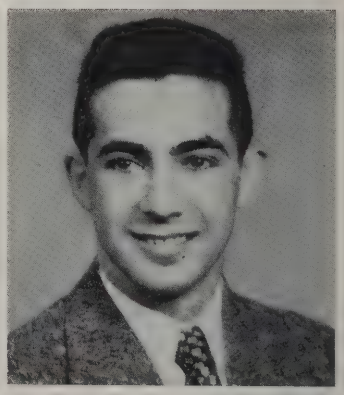

IRENE AUGUSTA ORMONDE

Alias: "Twerp"

Date of Birth: February 24, 1930

Place of Birth: New Bedford, Mass.

Curriculum: Commercial

From: Normandin Junior High School

To: Kinyon's Secretarial School

Ambition: To own a dress shop selling my own creations

Activities: Sergeant in G. A. M. S., Traffic Squad

WILLIAM O'ROURKE

Alias: "Bill"

Date of Birth: June 8, 1929

Place of Birth: Worcester, Mass.

Curriculum: Scientific

From: Holy Family High School

To: College

Ambition: Undecided

Activities: Baseball, Basketball, Leaders' Club

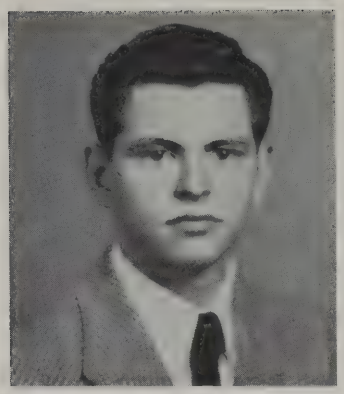

IDA PAULINE OUELLETTE

Alias: "Butch"

Date of Birth: April 28, 1929

Place of Birth: New Bedford, Mass.

Curriculum: Commercial

From: Normandin Junior High School

To: Undecided

Ambition: Beautician

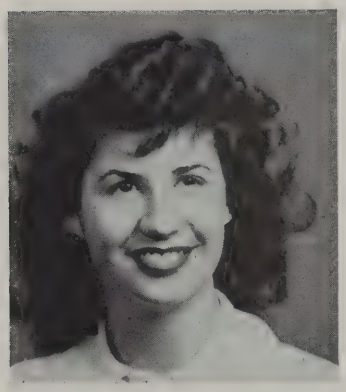

MADELINE DENISE PABIS

Alias: "Marge"

Date of Birth: January 8, 1930

Place of Birth: New Bedford, Mass.

Curriculum: Commercial

From: Normandin Junior High School

To: New England Conservatory of Music

Ambition: Singer

Activities: G. A. M. S., Traffic, Photography Club, Band Follies

ADELAIDE PAIVA

Alias: "Addie"

Date of Birth: October 29, 1928

Place of Birth: New Bedford, Mass.

Curriculum: Commercial

From: Normandin Junior High School

To: Undecided

Ambition: Secretary

Activities: Portuguese Club, Travel Club, Traffic

DAVID V. PEARSON

Alias: "Dave"
Date of Birth: March 20, 1930
Place of Birth: New Bedford, Mass.
From: C. A. Cook School
To: Undecided
Ambition: Mechanical Engineer
Activities: Jr. Minuteman, Classbook Committee, R.O.T.C.

EVA PAIVA

Alias: "Shorty"
Date of Birth: September 30, 1929
Place of Birth: New Bedford, Mass.
Curriculum: Commercial
From: Normandin Junior High School
To: Undecided
Ambition: Secretary
Activities: Portuguese Club, Travel Club

CHRISTINE C. PAQUIN

Alias: "Chris"
Date of Birth: September 1, 1929
Place of Birth: New Bedford, Mass.
Curriculum: College
From: Sacred Hearts Academy
To: Boston University
Ambition: Musician

ALBERT M. PARR

Alias: "Red"
Date of Birth: May 21, 1922
Place of Birth: New Bedford, Mass.
Curriculum: College
From: Rodman Jr. High School
To: Mass. College of Pharmacy
Ambition: Degree in Pharmacy
Activities: Hi-Vets, Dramatic Club, Crimson Courier
Service: Marine Corps, Platoon Sgt., 4 years

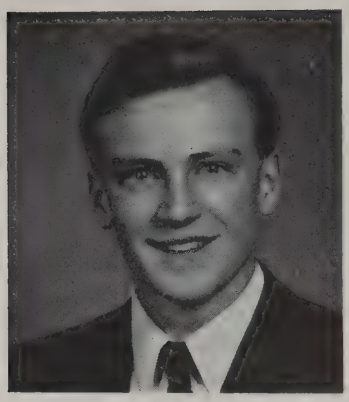

JAMES KARL PAYTON

Alias: "Jimmie"

Date of Birth: November 9, 1929

Place of Birth: New Bedford, Mass.

Curriculum: Scientific

From: Thomas R. Rodman School

To: Undecided

Activities: Jr. Minute Man

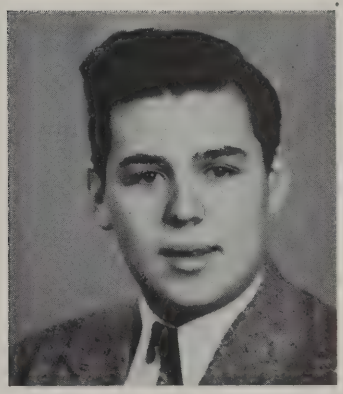

MANUEL PEREIRA JR.

Alias: "Manny"

Date of Birth: April 1, 1929

Place of Birth: New Bedford, Mass.

Curriculum: Commercial

From: Normandin Junior High School

To: Undecided

Ambition: Translator and Interpreter

Activities: Minuteman, Portuguese Club, Classbook Committee

MILDRED CHRISTINE PERRY

Alias: "Shorty"

Date of Birth: January 25, 1930

Place of Birth: New Bedford, Mass.

Curriculum: General

From: Betsy B. Winslow School

To: Hospital

Ambition: Nurse

Activities: Portuguese Club, Traffic Club, Jr. Achievement

THERESA ANN PERRY

Alias: "Terry"

Date of Birth: September 16, 1929

Place of Birth: Stonington, Conn.

Curriculum: Commercial

From: C. A. Cook School

To: Training

Ambition: Switchboard operator

Activities: Red Cross, Dramatic Club, Traffic Squad

HAZEL GERTRUDE PHIPPS

Alias: "Phippsie"

Date of Birth: September 28, 1928

Place of Birth: Swampscott, Mass.

Curriculum: Commercial

From: Parker Street School

To: Undecided

Ambition: Secretary or Bookkeeper

Activities: Jr. Minuteman, Jr. Counselor, Jr. Minuteman Executive

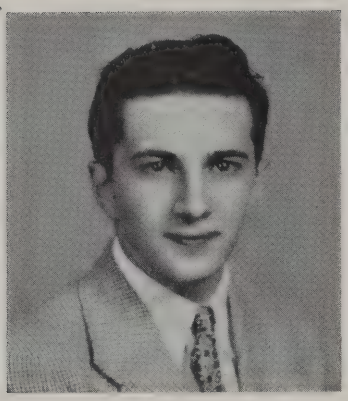

MARCO PIGNONE JR.

Alias: "Mark"

Date of Birth: August 8, 1929

Place of Birth: New Bedford, Mass.

Curriculum: Scientific

From: Normandin Junior High School

To: Yale

Ambition: To build a better dog trap

Activities: Basketball, Debating Club

LEONARD THEODORE PIMENTAL

Alias: "Lenny"

Date of Birth: July 29, 1927

Place of Birth: New Bedford, Mass.

Curriculum: College Scientific

From: Roosevelt Junior High School

To: Rochester Institute of Technology

Ambition: Illustrative Photographer

Activities: Hi-Vets, Student Council, Traffic Club, Photography Club

Service: U. S. Navy

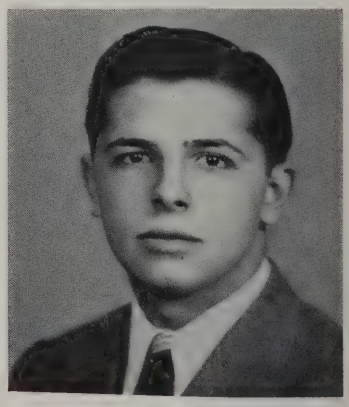

MARY PINA

Alias: "Mae"

Date of Birth: May 25, 1929

Place of Birth: New Bedford, Mass.

Curriculum: Commercial

From: Roosevelt Junior High School

To: Undecided

Ambition: Medical Stenographer

Activities: Portuguese Club, Traffic Squad

JULIA PIRES

Alias: "Julie"

Date of Birth: December 16, 1929

Place of Birth: New Bedford, Mass.

Curriculum: Commercial

From: Roosevelt Junior High School

To: Music School

Ambition: Concert Singer

Activities: Portuguese Club, Photography Club, Girl's Choir, Jr. Achievement

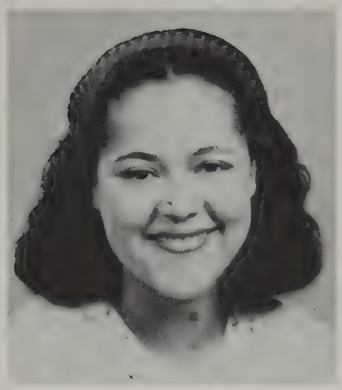

BETTY MARIE PITTMAN

Alias: "Betty"

Date of Birth: April 16, 1929

Place of Birth: Boston, Mass.

Curriculum: Commercial

From: Thomas R. Rodman School

To: Secretarial School

Ambition: Secretary

Activities: G. A. M. S., Jr. Minuteman, Jr. Red Cross, Traffic Club, Steering Committee, Classbook Committee

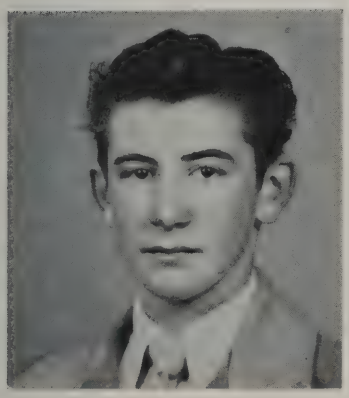

JAMES JOSEPH PITTMAN JR.

Alias: "Jim"

Date of Birth: August 25, 1930

Place of Birth: Boston, Mass.

Curriculum: Scientific

From: Thomas R. Rodman School

To: College or Work

Activities: Basketball

JOAN CYNTHIA PLACE

Alias: "Jo"

Date of Birth: November 10, 1930

Place of Birth: New Bedford, Mass.

Curriculum: Commercial

From: New Haven Jr. High School

To: Undecided

Ambition: Secretary

Activities: Traffic Squad, Library Assistant

LUCILLE PLANTE

Alias: "Lu"

Date of Birth: September 22, 1928

Place of Birth: New Bedford, Mass.

Curriculum: Commercial

From: Normandin Junior High School

To: Undecided

Ambition: Office Worker

Activities: Jr. Red Cross, Travel Club, Crimson Courier Staff, Honor Society

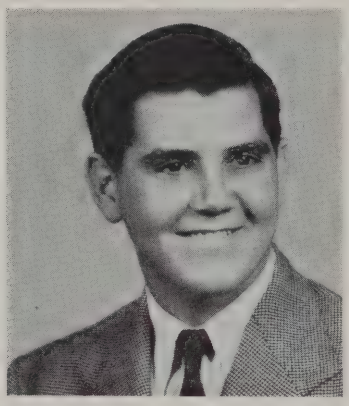

ARTHUR POITRAS

Alias: Babe"

Date of Birth: May 15, 1929

Place of Birth: New Bedford, Mass.

Curriculum: College

From: Roosevelt Junior High School

To: Undecided

Activities: Baseball, Football

IRVING POLL

Date of Birth: November 17, 1926

Place of Birth: Fall River, Mass.

Curriculum: Scientific

From: Mt. Pleasant

To: Business

Ambition: To take a long vacation

Activities: U. S. Navy

JOSEPH PONTE

Alias: "Joe"

Date of Birth: October 2, 1929

Place of Birth: New Bedford, Mass.

Curriculum: Classical

From: Betsy B. Winslow School

To: School of Music, Harvard University

Ambition: Concert Pianist

Activities: Honor Society

MARY PORTER

Alias: "Mae"

Date of Birth: August 11, 1929

Place of Birth: New Bedford, Mass.

Curriculum: Commercial

From: Mt. Pleasant

To: Work

Ambition: Stenographer

Activities: Crimson Courier Representative

RITA POWERS

Date of Birth: September 22, 1929

Place of Birth: Somerville, Mass.

Curriculum: Commercial

From: C. A. Cook School

To: Work

Ambition: Secretary

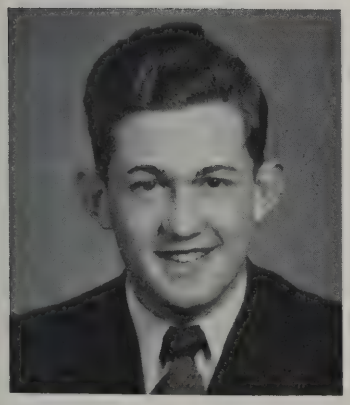

JAMES PRICE JR.

Alias: "Pep"

Date of Birth: October 1, 1928

Place of Birth: New Bedford, Mass.

Curriculum: Scientific

From: Normandin Junior High School

To: Boston University

Ambition: Doctoring

Activities: Traffic Squad

RUTH E. PRINCE

Alias: "Ruthie"

Date of Birth: April 19, 1930

Place of Birth: Boston, Mass.

Curriculum: College General

From: Thomas R. Rodman School

To: College

Ambition: To be successful

Activities: Dramatic Club, Jr. Red Cross, French Club, Jr. & Sr. Girls' League

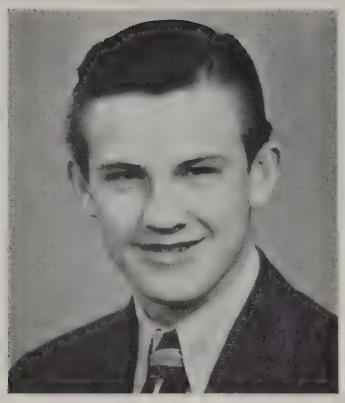

CASIMIR PUSCIZNA

Alias: "Sneezy"

Date of Birth: October 28, 1928

Place of Birth: New Bedford, Mass.

Curriculum: Scientific

From: Normandin Junior High School

To: New England Conservatory of Music

Ambition: To be an arranger

Activities: Band & Orchestra, Carl Bayreuther's Orchestra

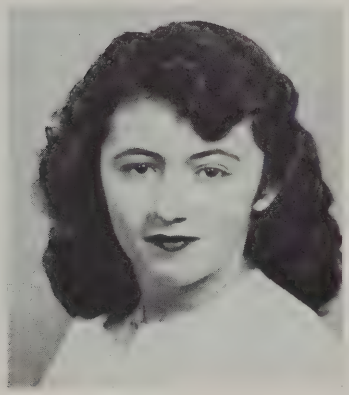

JEANNE RAPOZA

Alias: "Jeannie"

Date of Birth: March 12, 1930

Place of Birth: New Bedford, Mass.

Curriculum: College General

From: Clarence A. Cook

To: Massachusetts State College

Ambition: To be successful

Activities: Dramatic Club, Honor Society, Junior Red Cross, French Club

CHARLOTTE MARGARET RAYMOND

Alias: "Irish Charlie"

Date of Birth: January 13, 1930

Curriculum: General Course

Place of Birth: Grafton, Mass.

From: Holy Family School

To: Mass. General Hospital

Ambition: Nurse

Activities: Girl's Choir, Jr. Red Cross Representative, Debating Society.

LOIS RAYMOND

Alias: "Sukie"

Date of Birth: August 24, 1929

Place of Birth: New Bedford, Mass.

Curriculum: College Scientific

From: Clarence Cook School

To: Pembroke

Ambition: To Succeed

Activities: Honor Society, Senior Girl's League, Welfare Committee, Editor-in-Chief of Senior Classbook

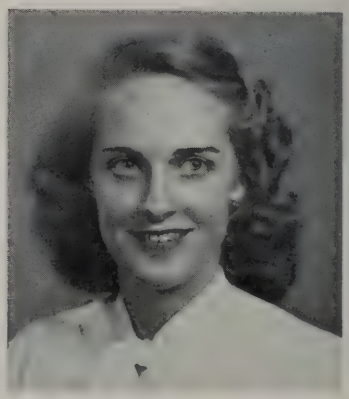

RAYMOND EDWARD RAYNER

Alias: "Ray"

Date of Birth: November 3, 1929

Place of Birth: New Bedford, Mass.

Curriculum: Scientific

From: Roosevelt Jr. High

To: Undecided

Ambition: Engineer

Activities: Tennis Team

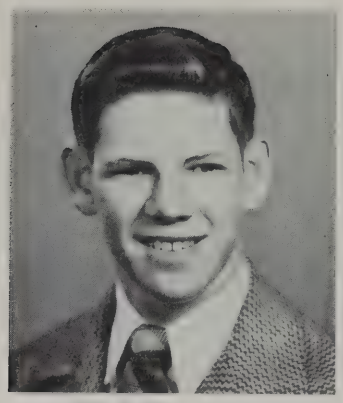

ANNE ELIZABETH RAWCLIFFE

Alias: "Betty"

Date of Birth: April 23, 1929

Place of Birth: New Bedford, Mass.

Curriculum: Commercial

From: Roosevelt Jr. High School

To: Kinyon's

Ambition: Private Secretary

Activities: Cooperative Store

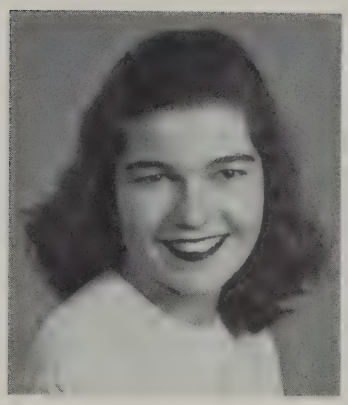

INEZ REALE

Date of Birth: November 3, 1929

Place of Birth: New Bedford, Mass.

Curriculum: Commercial

From: Mt. Pleasant

To: Campbell's

Ambition: Private Secretary

Activities: Jr. Red Cross, Travel Club, G.A.M.S.

ELSIE REBOLA

Alias: "Ellie"

Date of Birth: September 29, 1928

Place of Birth: New Bedford, Mass.

Curriculum: Commercial

From: Roosevelt Junior High

To: Wedlock

Ambition: Interior Decorating

Activities: Portuguese Club, Crimson Courier Representative.

NORMA PHYLLIS REGIS

Date of Birth: September 25, 1929

Place of Birth: New Bedford, Mass.

Curriculum: Commercial

From: Mt. Pleasant School

To: Office Work

Ambition: Secretary

Activities: Junior Red Cross Representative, Honor Society.

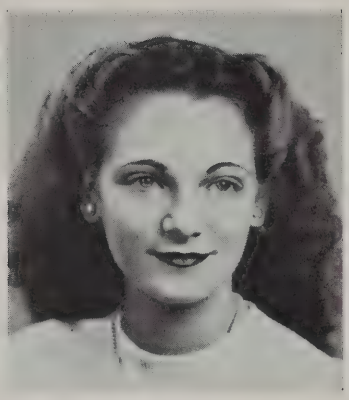

IRENE REZENDES

Date of Birth: May 19, 1929

Place of Birth: New Bedford, Mass.

Curriculum: Commercial

From: Mt. Pleasant School

To: Work

Ambition: Secretary

Activities: Honor Society, Office of Guidance and Placement.

RITA REZENDES

Alias: "Peanuts"

Date of Birth: November 10, 1930

Place of Birth: New Bedford, Mass.

Curriculum: Commercial

From: Mt. Pleasant

To: Work

Ambition: Commercial Worker

LEANDER RICARD

Alias: "Lee"

Date of Birth: March 23, 1929

Place of Birth: New Bedford, Mass.

Curriculum: Scientific

From: Sacred Heart School

To: N. B. Textile Institute

Ambition: Chemist

Activities: Junior Achievement

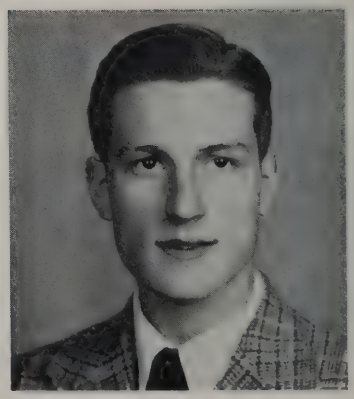

ELSIE W. ROBINS

Alias: "Cookie"

Date of Birth: November 14, 1928

Place of Birth: New Bedford, Mass.

Curriculum: College General

From: Mt. Pleasant

To: Athletic Association, Calif.

Ambition: Physical Educator

Activities: Traffic, Jr. Minute Man, Leaders Club

HELEN ROBINSON

Alias: "Heeky"

Date of Birth: November 10, 1930

Place of Birth: New Bedford, Mass.

Curriculum: College General

From: B. B. Winslow

To: College

Ambition: Undecided

Activities: Girls' Chorus, Junior Minute Man, Crimson Courier.

MILDRED ROBINSON

Alias: "Robi"

Date of Birth: March 24, 1929

Place of Birth: New Bedford, Mass.

Curriculum: Commercial

From: Roosevelt Junior High

To: Becker Junior College

Ambition: Air Hostess

Activities: Traffic, General Music

GRACE ROCHA

Alias: "Rae"

Date of Birth: April 25, 1929

Place of Birth: New Bedford, Mass.

Curriculum: Commercial

From: Roosevelt Junior High School

To: Undecided

Activities: Junior Achievement, Girls' Club

LORRAINE ELLEN ROCHELEAU

Alias: "Peanuts" — "Shorty"

Date of Birth: April 22, 1930

Place of Birth: New Bedford, Mass.

Curriculum: Commercial

From: Parker St. School

To: Work

Ambition: Office Worker

Activities: Band

JOSEPHINE RODRIGUES

Alias: "Joey"

Date of Birth: September 26, 1929

Place of Birth: New Bedford, Mass.

Curriculum: Commercial

From: Roosevelt Jr. High School

To: Undecided

Ambition: To do good in everything I undertake

Activities: Portuguese Club, G.A.M.S., Steering Committee, Class Book Committee, Junior Achievement, Junior Minute Man.

ANNA MAE ROSE

Alias: "Annie"

Date of Birth: January 30, 1930

Place of Birth: Nantucket, Mass.

Curriculum: Commercial

From: Roosevelt Jr. High

To: Undecided

Ambition: To succeed

Activities: Portuguese Club, G.A.M.S., Junior Social Committee

PATRICIA ROSE

Alias: "Pat"

Date of Birth: September 23, 1929

Place of Birth: New Bedford, Mass.

Curriculum: General

From: Thomas R. Rodman

To: Truesdale Hospital

Ambition: Nurse

Activities: Jr. Girl's League, Debating Society, Traffic Squad

BEVERLY ROSS

Alias: "Bevvy"

Date of Birth: December 10, 1929

Place of Birth: New Bedford, Mass.

Curriculum: College General

From: B. B. Winslow

To: Framingham Teachers College

Ambition: Dietitian

Activities: Jr. Girl's League, Junior Council, Girls Chorus, Traffic Squad.

BEVERLY ANN ROTHERA

Alias: "Bev"

Date of Birth: March 2, 1930

Place of Birth: New Bedford, Mass.

Curriculum: Scientific

From: Normandin Jr. High

To: Undecided

Activities: Dramatic Club Leaders Club, Senior Steering Committee, Senior Girl's League, Student Council, Traffic Squad

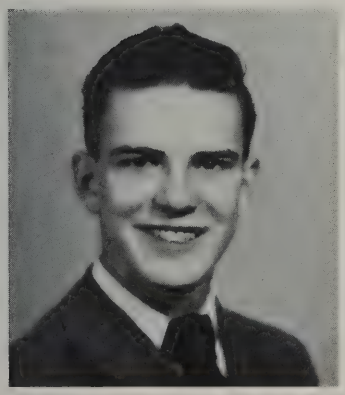

EMILE EUGENE ROVARIO

Alias: "Gene"

Date of Birth: March 31, 1930

Place of Birth: New Bedford, Mass.

Curriculum: Commercial

From: Holy Family

To: Navy

Ambition: Pharmacist

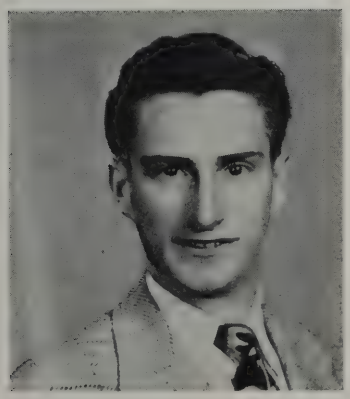

HECTOR H. ROY

Alias: "Hecky"

Date of Birth: December 22, 1929

Place of Birth: New Bedford, Mass.

Curriculum: College Scientific

From: Normandin Junior High

To: Undecided

Ambition: Dentistry

Activities: R.O.T.C.

JEANNE T. ROY

Alias: "Gin"

Date of Birth: January 27, 1929

Place of Birth: Artic, R. I.

Curriculum: Commercial

From: Normandin Jr. High

To: Business School

Ambition: Certified Public Accountant

Activities: Honor Society, Travel Club

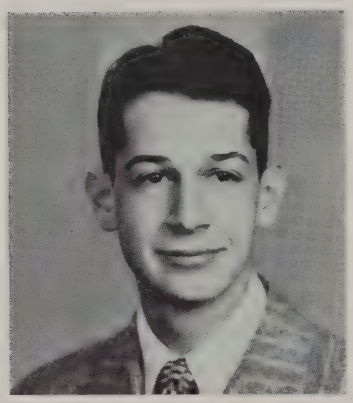

LOUIS MARSHALL RUSITZKY

Alias: "Lou"

Date of Birth: September 14, 1929

Place of Birth: New Bedford, Mass.

Curriculum: Scientific

From: B. B. Winslow

To: College

Ambition: Management Engineer

Activities: President of Student Council, President of Chess Club, Treasurer of Photography Club, Crimson Courier, Senior Classbook Committee, Honor Society, Junior Minute Men Executive Staff.

JOHN B. RUSSELL

Alias: "Jack"

Dtae of Birth: June 28, 1927

Place of Birth: Quincy, Mass.

Curriculum: Scientific

From: B. B. Winslow

To: University of Rochester

Activities: Hi-Vets, Minute Man, Red Cross, Dramatic Club.

Service: U. S. Navy

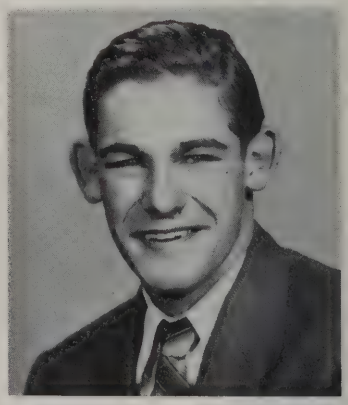

ARTHUR SALTMARSH

Alias: "Salty"

Date of Birth: December 20, 1929

Place of Birth: New Bedford, Mass.

Curriculum: General

From: St. Thomas Choir School, N. Y.

To: William and Mary

Ambition: Government Service

Activities: R.O.T.C.

ANTONIO SANTOS JR.

Alias: "Tony"

Date of Birth: March 19, 1930

Place of Birth: New Bedford, Mass.

Curriculum: Commercial

From: Normandin Jr. High

To: Undecided

Activities: Portuguese Club, Honor Society

DANIEL SANTOS

Alias: "Danny"

Date of Birth: November 22, 1927

Place of Birth: New Bedford, Mass.

Curriculum: Commercial

From: Normandin Jr. High

To: Textile Institute

Ambition: Salesman

Activities: Track

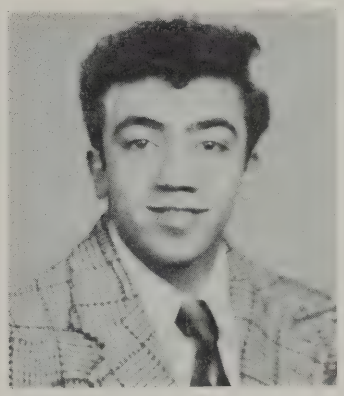

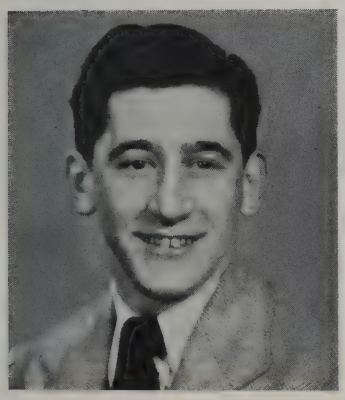

FRANK C. SANTOS JR.

Alias: "Frankie"

Date of Birth: March 29, 1929

Place of Birth: New Bedford, Mass.

Curriculum: Commercial

From: Roosevelt Jr. High

To: College

Ambition: Business Executive

AGNES SARDINHA

Alias: "Aggie"

Date of Birth: June 22, 1929

Place of Birth: New Bedford, Mass.

Curriculum: Commercial

From: Normandin Jr. High

To: Undecided

Ambition: Clerical Work

Activities: Travel Club, Red Cross, Jr. Achievement.

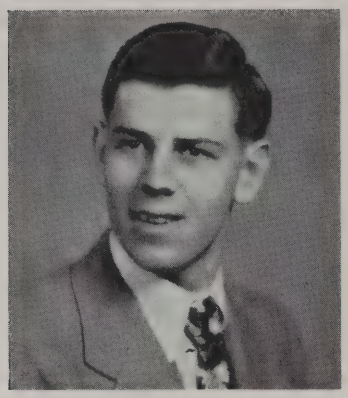

RICHARD EVERETT SCHABEL

Alias: "Dick"

Date of Birth: October 5, 1928

Place of Birth: New Bedford, Mass.

Curriculum: Commercial

From: Normandin Jr. High

To: Undecided

MARJORIE SEIFERT

Alias: "Marge"

Date of Birth: April 20, 1930

Place of Birth: New Bedford, Mass.

Curriculum: Commercial

From: Normandin Jr. High

To: Undecided

Ambition: Business Career

Activities: Girl's Choir, Junior Minute Man

MARION SELLEY

Alias: "Red"

Date of Birth: November 14, 1929

Place of Birth: Hyannis, Mass.

Curriculum: Commercial

From: Roosevelt Jr. High

To: Undecided

Ambition: Model

Activities: Student Cooperative

RUTH D. SETH

Alias: "Ruthie"

Date of Birth: May 16, 1930

Place of Birth: New Bedford, Mass.

Curriculum: College General

From: Clarence A. Cook

To: Boston University

Ambition: Laboratory Technician

Activities: Senior Girl's League, Dramatic Club, Student Council, Junior Minuteman.

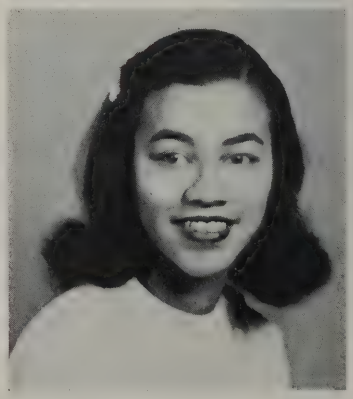

JACQUELYN MARY SHEEHAN

Alias: "Jacq"

Date of Birth: November 9, 1929

Place of Birth: Dartmouth, Mass.

Curriculum: General

From: Thomas R. Rodman

To: Undecided

Ambition: To be successful

Activities: Traffic Club, Girls' League.

LORRAINE ST. CLAIR

Alias: "Sherry"

Date of Birth: April 2, 1929

Place of Birth: New Bedford, Mass.

Curriculum: Scientific

From: Normandin Jr. High

To: New England Conservatory of Music

Ambition: Vocalist

Activities: Traffic Club, Cheerleader, General Music.

DOMINGA SILVA

Date of Birth: March 19, 1929

Place of Birth: New Bedford, Mass.

Curriculum: Commercial

From: Clarence A. Cook School

To: Undecided

Ambition: To Succeed

IRENE L. SILVA

Alias: "Dreamy"

Date of Birth: January 9, 1929

Place of Birth: New Bedford, Mass.

Curriculum: Commercial

From: Roosevelt Jr. High

To: Undecided

Ambition: Secretary

Activities: Chorus, Jr. Minute Man, Art

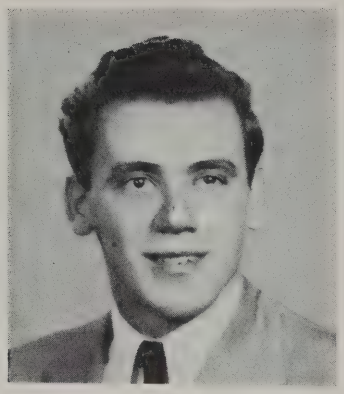

JOSE P. SILVA

Alias: "Joe"
Date of Birth: December 21, 1925
Place of Birth: New Bedford, Mass.
Curriculum: Commercial
From: Roosevelt Jr. High
To: Business School
Ambition: Sales Promotion
Activities: Hi-Vets Club.
Service: U. S. Army

NATALIE SILVA

Alias: "Bunny"
Date of Birth: August 9, 1929
Place of Birth: New Bedford, Mass.
Curriculum: Commercial
From: Normandin Jr. High
To: Undecided
Ambition: Secretary
Activities: Honor Society, Portuguese Club, Travel Club.

PHILIP R. SILVA

Alias: "Phil"
Date of Birth: July 25, 1927
Place of Birth: Fall River, Mass.
Curriculum: Commercial
From: Normandin Jr. High
To: Accounting School
Ambition: To be a success in life
Activities: Hi-Vets
Service: U. S. Navy

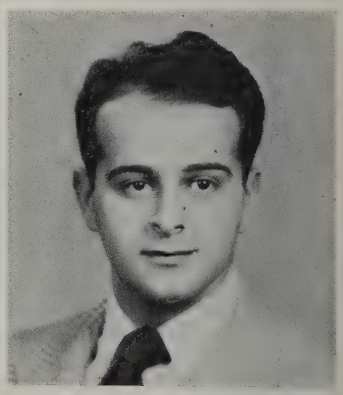

BERNARD D. SILVERSTEIN

Alias: "Peaches"
Date of Birth: January 7, 1929
Place of Birth: New Bedford, Mass.
Curriculum: Scientific
From: B. B. Winslow
To: Undecided
Ambition: To succeed
Activities: Jr. Minute Man

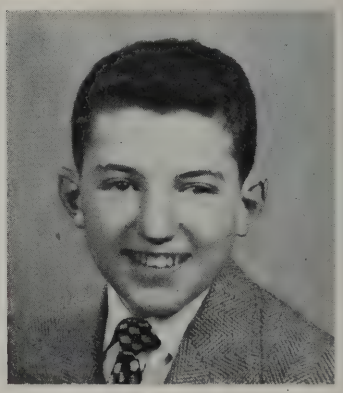

CLAYTON SISSON

Alias: "Clayt"

Date of Birth: March 26, 1930

Place of Birth: New Bedford, Mass.

Curriculum: College Scientific

From: C. A. Cook School

Ambition: Draftsman

Activities: Honor Society, Gym Leader's Club

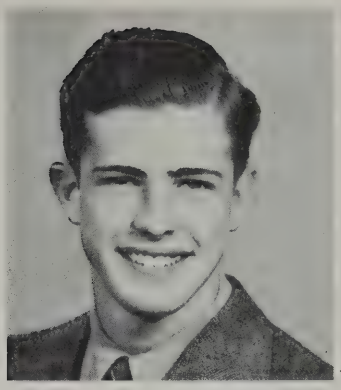

RICHARD SOARES

Alias: "Dick"

Date of Birth: August 5, 1928

Place of Birth: Somerville, Mass.

Curriculum: Commercial

From: Roosevelt Jr. High

To: College

Ambition: Business Executive

ARNOLD SOUZA

Alias: "Porky Jr."

Date of Birth: July 22, 1929

Curriculum: Commercial

From: Vocational High

To: Undecided

Ambition: Accountant

Activities: Senior Cooperative

DAVID SOUZA

Date of Birth: July 9, 1928

Place of Birth: New Bedford, Mass.

Curriculum: Commercial

From: Roosevelt Jr. High

To: Undecided

Ambition: Physical Instructor or coach

Activities: Sports

FERNANDA PEREIRA SOUZA

Alias: "Nanda"

Date of Birth: July 31, 1929

Place of Birth: New Bedford, Mass.

Curriculum: Commercial

From: Parker Street School

To: Bentley School of Accounting and Finance

Activities: Jr. Minuteman Executive Staff, Orchestra, Portuguese Club

DOREEN B. SPARLING

Alias: "Sparky"

Date of Birth: June 13, 1929

Place of Birth: New Bedford, Mass.

Curriculum: College General

From: Roosevelt Jr. High

To: Dean Junior College

Ambition: Art or Gym

Activities: Basketball

MARY ANN MARGARET STARON

Alias: "Mer"

Date of Birth: July 6, 1930

Place of Birth: New Bedford, Mass.

Curriculum: Commercial

From: Normandin Jr. High

To: Bryant College

Ambition: To be an accountant

Activities: Honor Society, Lt. in G.A.M.S., I. M. Lerning Corp., Student Court, Classbook Committee, Office of Guidance and Placement

RUTH CHARLOTTE STEELE

Alias: "Pokey"

Date of Birth: June 9, 1929

Place of Birth: New Bedford, Mass.

Curriculum: College General

From: Normandin Jr. High

To: University of Vermont

Ambition: Interior Decorator

Activities: G.A.M.S., Jr. Minuteman, Jr. Red Cross, Library Assistant.

NORMA STEVENS

Alias: "Norm"

Date of Birth: April 13, 1930

Place of Birth: New Bedford, Mass.

Curriculum: Commercial

From: C. A. Cook School

To: Undecided

Ambition: Secretary

Activities: Travel Club

LORRAINE H. STOKOE

Alias: "Skippy"

Date of Birth: November 28, 1929

Place of Birth: New Bedford, Mass.

Curriculum: Commercial

From: C. A. Cook School

Ambition: Social Worker

Activities: Band Majorette, Junior Social Committee

ELEANOR STRUPCZEWSKI

Alias: "El"

Date of Birth: March 19, 1930

Place of Birth: New Bedford, Mass.

Curriculum: College General

From: Normandin Jr. High

To: Wilfred's Academy

Ambition: Beautician

HARRY SUTTON

Date of Birth: April 6, 1925

Place of Birth: New Bedford, Mass.

Curriculum: College

From: Thomas R. Rodman

To: Rochester Photography School

Ambition: Photographer

Activities: Hi-Vets

Service: U. S. Navy, ETO & PTO 42-45, Fireman 1/c

DOROTHY LOUISE SWINDLEHURST

Alias: "Dot"

Date of Birth: February 13, 1929

Place of Birth: New Bedford, Mass.

Curriculum: Commercial

From: Normandin Jr. High

To: Undecided

Activities: Music Class

EVELYN ROBERTA SWISTAK

Alias: "Swishy"

Date of Birth: October 12, 1929

Place of Birth: New Bedford, Mass.

Curriculum: Commercial

From: Normandin Jr. High

To: Barbizon Modeling School

Ambition: Model

Activities: Senior Girl's League, Traffic

RUTH E. SYLVIA

Alias: "Ruthie"

Date of Birth: December 2, 1929

Curriculum: Commercial

From: Clarence A. Cook School

To: Business School

Ambition: To Succeed

Activities: Honor Society, Portuguese Club, Traffic Squad, Steering Committee, Classbook Committee

CHARLES SILVA

Alias: "Charlie"

Date of Birth: July 9, 1929

Place of Birth: New Bedford, Mass.

Curriculum: Scientific

From: Roosevelt Jr. High

To: Undecided

Activities: Band, Orchestra, R.O.T.C.

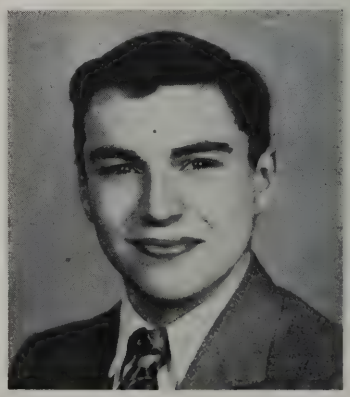

ALFRED SYLVIA

Alias: "Al"

Date of Birth: August 23, 1928

Place of Birth: New Bedford, Mass.

Curriculum: Commercial

From: Normandin Jr. High

To: Kinyon's

Ambition: Accountant

Activities: Portuguese Club

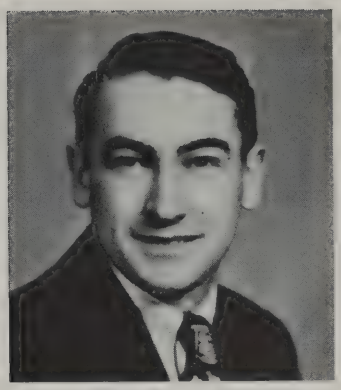

JOHN SYLVIA

Date of Birth: November 2, 1928

Place of Birth: New Bedford, Mass.

Curriculum: Scientific

From: Roosevelt Jr. High

To: Eastman Kodak School of Photography

Ambition: Advertising Photographer

Activities: Tennis Squad

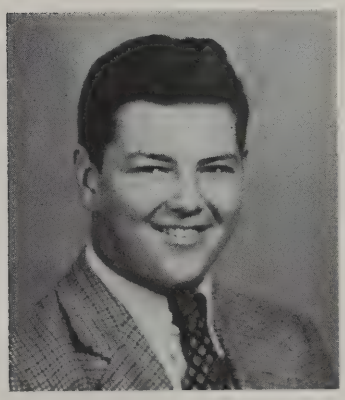

LEONARD SYLVIA

Alias: "Bucky"

Date of Birth: January 8, 1929

Place of Birth: New Bedford, Mass.

Curriculum: Commercial

From: Roosevelt Jr. High

To: Northeastern College

Ambition: Civil Public Accountant

Activities: Portuguese Club, Baseball

MARGERY TABER

Date of Birth: June 18, 1929

Place of Birth: New Bedford, Mass.

Curriculum: General

From: Parker Street

To: Swain School

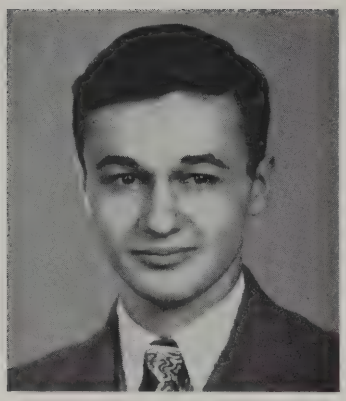

EDMUND MARCELINO TAVARES

Alias: "Eddy"

Date of Birth: October 11, 1929

Place of Birth: Azores

Curriculum: Scientific

From: B. B. Winslow School

To: Undecided

LOUISE TAVARES

Alias: "Weezie" — "Dimples"

Date of Birth: August 14, 1929

Place of Birth: Acushnet, Mass.

Curriculum: Classical

From: Normandin Jr. High

To: College

Ambition: Happiness and Success

Activities: Junior Minuteman, Chorus

JOHN GOMES TAVARES

Alias: "Johnny"

Date of Birth: September 4, 1928

Place of Birth: New Bedford, Mass.

Curriculum: Civic

From: Roosevelt Jr. High

To: Undecided

Ambition: Army

Activities: R.O.T.C.

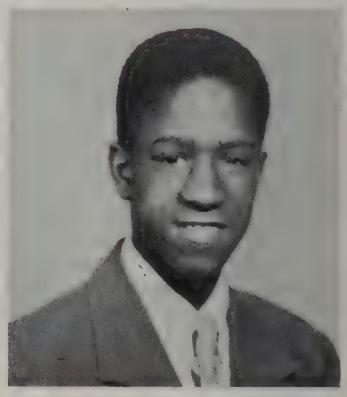

DOLORES TEIXEIRA

Alias: "Tex"

Date of Birth: September 13, 1930

Place of Birth: Attleboro, Mass.

Curriculum: Commercial

From. Mt. Pleasant School

To: Undecided

Ambition: To succeed in the Business World

Activities: Dramatic Club, Portuguese Club, Traffic Squad, G.A.M.S., Junior Social Committee.

BYRON SEYMOUR TEPPER

Alias: "Tep"

Date of Birth: April 12, 1930

Place of Birth: New Bedford, Mass.

Curriculum: Scientific

From: B. B. Winslow School

To: Boston University General College, Columbia University School of Optometry.

Ambition: Optometrist

Activities: Student Council, Photography Club

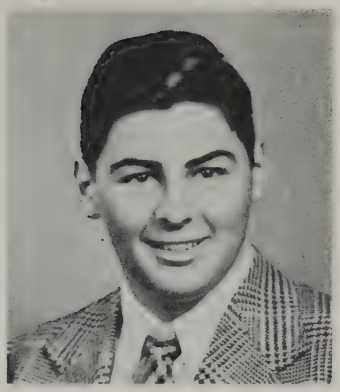

NATALIE MAZELLE THOMPSON

Alias: "Nat"

Date of Birth: October 4, 1930

Place of Birth: New Bedford, Mass.

Curriculum: Commercial

From: Normandin Junior High

To: Kinyon's

Ambition: Office Work

Activities: G.A.M.S., Rifle Team

DORIS THERESA THORNLEY

Alias: "Dot"

Date of Birth: February 11, 1929

Place of Birth: New Bedford, Mass.

Curriculum: Commercial

From: Mt. Pleasant School

To: Campbell's Secretarial School

Ambition: Office Work

Activities: Jr. Red Cross, G.A.M.S., Travel Club, Traffic Club

DOREEN P. THRASHER

Alias: "Reenie"

Date of Birth: June 29, 1929

Place of Birth: New Bedford, Mass.

Curriculum: General

From: Clarence A. Cook

To: College

Ambition: To be in the F. B. I.

Activities: Senior Girls' League, Honor Society, Crimson Courier (Board of Directors)

BARBARA THRELFALL

Alias: "Barb"

Date of Birth: April 27, 1929

Place of Birth: New Bedford, Mass.

Curriculum: Commercial

From: Roosevelt Jr. High School

To: Uncertain

Ambition: Typist

Activities: Girl's Chorus

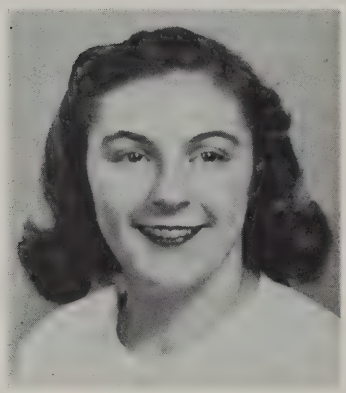

THERESA LORRAINE TORRES

Alias: "Terry"

Date of Birth: February 26, 1930

Place of Birth: New Bedford, Mass.

Curriculum: Commercial

From: Roosevelt Jr. High School

To: School of Accounting

Ambition: C. P. A.

Activities: Jr. Minute Men, Girls' Choir, Crimson Courier Staff

JOSEPH F. TRAVERS

Alias: "Joe"

Date of Birth: December 29, 1928

Place of Birth: New Bedford, Mass.

Curriculum: Commercial

From: Normandin Jr. High School

To: Undecided

Ambition: Business Man

ALBIN FRANK TURBAK

Alias: "Al"

Date of Birth: September 23, 1929

Place of Birth: New Bedford, Mass.

Curriculum: Scientific

From: Normandin Jr. High

To: Textile Institute

Ambition: Chemist

Activities: Major in the R.O.T.C.

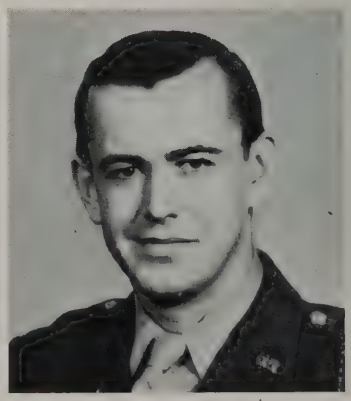

JENNIE TWAROG

Alias: "'Jen"

Date of Birth: March 26, 1930

Place of Birth: New Bedford, Mass.

Curriculum: Commercial

From: Roosevelt Jr. High

To: Undecided

Ambition: Secretary

Activities: Photography Club, Jr. Red Cross

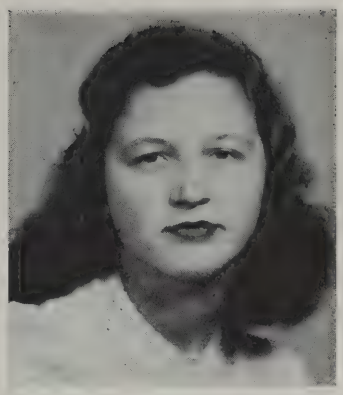

WALTER S. TWAROG

Alias: "Twargy"

Date of Birth: March 26, 1930

Place of Birth: New Bedford, Mass.

Curriculum: Civic

From: Roosevelt Jr. High School

To: Undecided

Ambition: Globe trotter

Activities: Chess Club

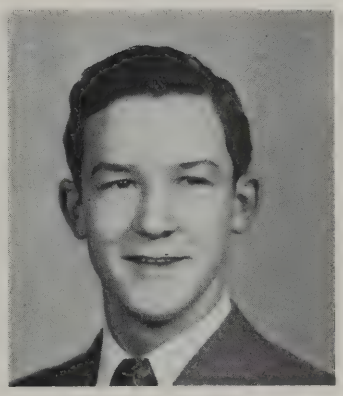

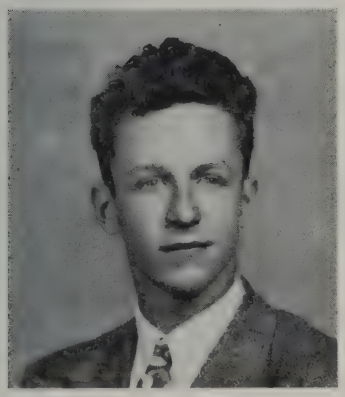

HENRY URQUHART

Alias: "Harry"

Date of Birth: June 20, 1929

Place of Birth: New Bedford, Mass.

Curriculum: Scientific

From: Roosevelt Jr. High

To: College

Ambition: Designer

Activities: R.O.T.C., Junior Achievement

JOHN VALERIO JR.

Alias: "Val"

Date of Birth: August 26, 1925

Place of Birth: New Bedford, Mass.

Curriculum: Commercial

From: Normandin Junior High School

To: Business School

Ambition: Accountant

Activities: R.O.T.C., Hi-Vets

Service: U. S. Navy Seabees, SF 3/c, 30 mos. South Pacific

GRACE VALLEY

Alias: "Smokey"
Date of Birth: February 10, 1930
Place of Birth: New Bedford, Mass.
Curriculum: Commercial
From: Holy Name School
To: Campbell's Secretarial School
Ambition: Typist
Activities: Class Book Committee

ROBERT VARLEY

Alias: "Bob"
Date of Birth: November 18, 1929
Place of Birth: New Bedford, Mass.
Curriculum: Scientific
From: Normandin Jr. High
To: Massachusetts State (?)
Ambition: Food Technologist
Activities: R.O.T.C.

MARY VASCONCELLES

Alias: "Lou"
Date of Birth: July 31, 1929
Place of Birth: New Bedford, Mass.
Curriculum: Commercial
From: Thomas R. Rodman School
To: Business School
Ambition: Secretary
Activities: G.A.M.S.

LORRAINE VERDI

Alias: "Rainie"
Date of Birth: March 4, 1930
Place of Birth: Woburn, Mass.
Curriculum: General
From: Swampscott High
To: Simmons College
Ambition: Laboratory Technician
Activities: Dramatic Club

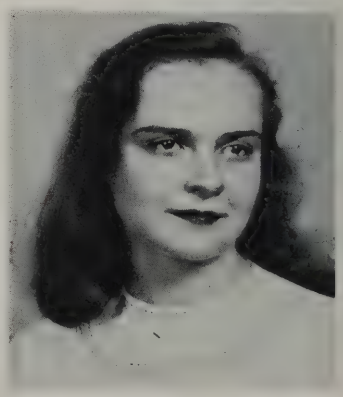

CLAIRE L. WALSH

Alias: "Preggy"

Date of Birth: September 2, 1929

Place of Birth: New Bedford, Mass.

Curriculum: General

From: Parker Street School

To: Undecided

Ambition: Nurse

DONALD WALSH

Alias: "Don"

Date of Birth: August 30, 1930

Place of Birth: Brooklyn, N. Y.

Curriculum: Scientific

From: Normandin Jr. High

To: Prep School

Activities: Gym Club, Debating Club

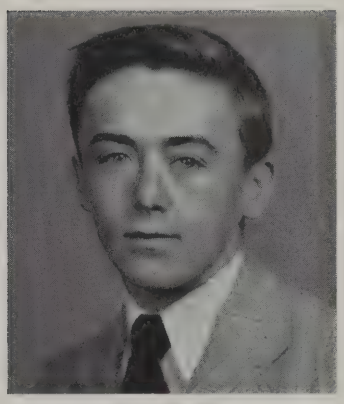

THOMAS FREDERICK WALSH

Alias: "Tom"

Date of Birth: July 4, 1928

Place of Birth: New Bedford, Mass.

Curriculum: Scientific

From: Parker Street School

To: New Bedford Textile Institute

Ambition: Textile Engineer

BARBARA LOIS WARBURTON

Alias: "Bobby"

Date of Birth: January 23, 1930

Place of Birth: New Bedford, Mass.

Curriculum: Civic

From: Normandin Jr. High

To: Undecided

Ambition: Air-line Stewardess

Activities: Junior Minute Men Executive Staff, Traffic Squad

NORMA WARD

Alias: "Nom"

Date of Birth: November 21, 1928

Place of Birth: New Bedford, Mass.

Curriculum: Commercial

From: Normandin Junior High

To: Prep School

Ambition: Air Hostess

Activities: Portuguese Club

NETTIE EVA WEST

Alias: "Net'

Date of Birth: April 20, 1930

Place of Birth: New Bedford, Mass.

Curriculum: Commercial

From: Clarence A. Cook School

To: Bryant College

Ambition: Secretary

Activities: Honor Society, Junior Councilor, Junior Minuteman

STRAFFORD WESTGATE JR.

Alias: "Strat"

Date of Birth: October 11, 1929

Place of Birth: New Bedford, Mass.

Curriculum: Commercial

From: Roosevelt Junior High School

To: Probably another school

Ambition: To be an accountant

Activities: Student Court, Junior Red Cross

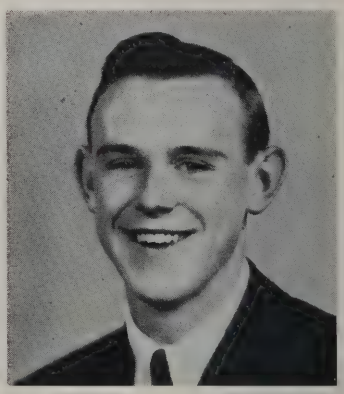

THERESA BERTHA WHALEN

Alias: "Terry"

Date of Birth: November 12, 1929

Place of Birth: New Bedford, Mass.

Curriculum: Commercial

From: Normandin Jr. High

To: Campbell's Secretarial School

Ambition: Secretary

Activities: Jr. Red Cross, Library Assistant, R. O. T. C. Office Clerk

JOSEPH WHALLEY JR.

Alias: "Joe"

Date of Birth: October 26, 1929

Place of Birth: New Bedford, Mass.

Curriculum: Scientific

From: Roosevelt Jr. High

To: Carnegie Institute of Technology or Lafayette College

Ambition: Electrical Engineer

Activities: Assistant Editor Class Book, R.O.T.C., Tennis Team

GEORGE R. WHITTAKER

Date of Birth: May 24, 1925

Place of Birth: New Bedford, Mass.

Curriculum: Commercial

From: Normandin Jr. High

To: Rhode Island School of Design

Ambition: Interior Designer

Service: Army Air Corp., Staff Sgt., 15th Air Force in Italy, two and one-half years

ARLINE VIRGINIA WILLIS

Alias: "Ginny"

Date of Birth: May 25, 1929

Place of Birth: Fall River, Mass.

Curriculum: General

From: Roosevelt Jr. High

To: Undecided

Activities: Junior Minute Man, Traffic Squad

WINIFRED WILLIAMS

Alias: "Winnie"

Date of Birth: September 12, 1929

Place of Birth: New Bedford, Mass.

Curriculum: General

From: Roosevelt Jr. High

To: Bridgewater State Teachers' College

Ambition: Teaching

Activities: Basketball, Jr. Minuteman, Jr. Prom Committee

KENNETH WILMOT

Alias: "Kenny"

Date of Birth: January 15, 1930

Place of Birth: New Bedford, Mass.

Curriculum: Scientific

From: Mt. Pleasant School

To: Textile School

Ambition: Chemist Work

Activities: Crimson Courier Representative

HELEN T. WOLKOWICZ

Alias: "El"

Date of Birth: August 10, 1929

Place of Birth, New Bedford, Mass.

Curriculum: General

From: Normandin Jr. High

To: New Bedford Textile Institute

Ambition: Laboratory Technician

Activities: French Club, Traffic Squad, Honor Society, Jr. Red Cross

ELIZABETH HARRIET WOOD

Alias: "Betty"

Date of Birth: May 18, 1928

Place of Birth: New Bedford, Mass.

Curriculum: General

From: Thomas R. Rodman

To: Undecided

Ambition: To be an R. N.

Activities: Jr. Red Cross

FRANK WRIGLEY

Alias: "Wiggles"

Date of Birth: March 3, 1930

Place of Birth: New Bedford, Mass.

Curriculum: Scientific

From: Normandin Jr. High

To: Undecided

Ambition: To enter U. S. M. C.

Activities: R.O.T.C.

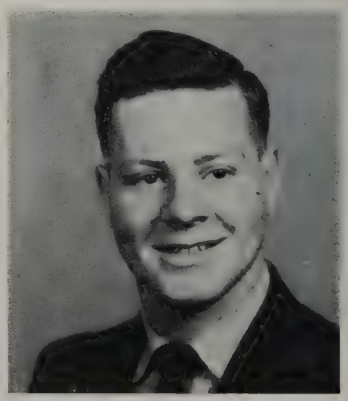

ROBERT LOUIS XIFARAS

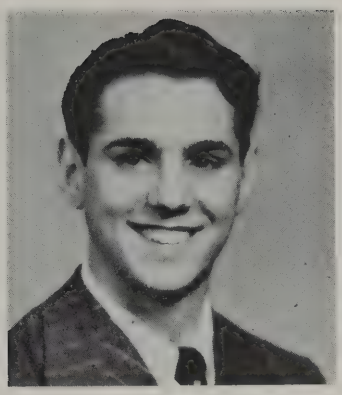

Alias: "Bob"

Date of Birth: March 24, 1929

Place of Birth: New Bedford, Mass.

Curriculum: Scientific

From: Normandin Jr. High

To: Undecided

Ambition: Law

Activities: R.O.T.C., Alpha Debating Society, Greek Club

EDNA R. ZOLA

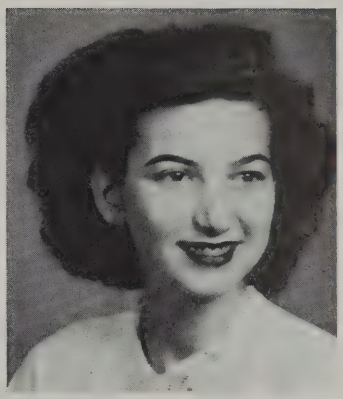

Alias: "Eddie"

Date of Birth: February 4, 1929

Place of Birth: Haverhill, Mass.

Curriculum: General

From: Mt. Pleasant School

To: Mount Ida

Ambition: To be an air-line hostess

Activities: Travel Club, Traffic Squad, Photography Club

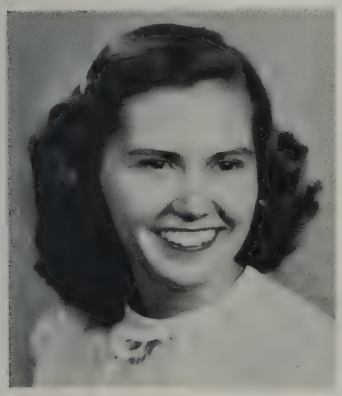

JANE BEVERLY GILES

Date of Birth: October 7, 1929

Place of Birth: New Bedford, Mass.

From: Betsey B. Winslow

Curriculum: General

From: Betsey B. Winslow School

Ambition: To go places

Activities: Victory Corps, Athletic Committee, Secretary of Student Council, Inter-Club Council, Secretary of Dramatic Club, Crimson Courier Class Columnist, Jr. Minute Men, Traffic Squad, Library Assistant.

ALFRED MACHADO

Alias: "Brainwave Vitamin"

Date of Birth: August 18, 1929

Place of Birth: New Bedford, Mass.

Curriculum: Scientific

From: Roosevelt Junior High School

To: M. I. T.

Ambition: Aeronautical engineer

Activities: Debating Society

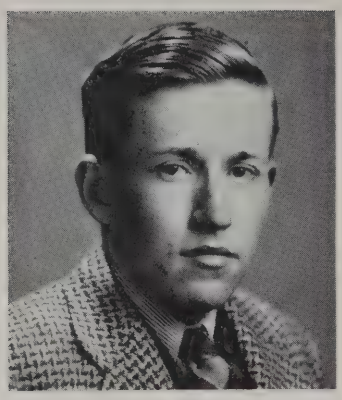

ROBERT C. WELCH
Alias: "Bob"
Date of Birth: December 3, 1928
Place of Birth: Brockton, Mass.
Curriculum: Scientific
From: Thomas R. Rodman
To: Undecided
Ambition: Aeronautical Engineer

CAMERA SHY

CHRISTINE ALLARD
Alias: "Tina"
Date of Birth: June 10, 1929
Place of Birth: New Bedford, Mass.
Curriculum: Commercial
From: Holy Name School

MAE ASSER
Date of Birth: March 28, 1930
Place of Birth: Brooklyn, New York
Curriculum: College General
From: Eastern District H. S., Brooklyn, N. Y.

RENE E. J. BARRIEAU
Alias: "Bari"
Date of Birth: February 10, 1926
Place of Birth: New Bedford, Mass.
Curriculum: Scientific
From: Normandin Junior High School

STANLEY COLLINS
Alias: "Stan"
Date of Birth: July 7, 1924
Place of Birth: New Bedford, Mass.
Curriculum: Scientific
From: Mt. Pleasant

THOMAS F. FLOOD
Alias: "Tom"
Date of Birth: September 24, 1924
Place of Birth: New Bedford, Mass.
Curriculum: College
From: Roosevelt Junior High School

LUCILLE HILLMAN
Alias: "Lu"
Date of Birth: January 26, 1929
Place of Birth: New Bedford, Mass.
Curriculum: General
From: Parker Street School

GILBERT D. MELLO
Alias: "Gil"
Date of Birth: June 27, 1924
Place of Birth: New Bedford, Mass.
Curriculum: Commercial
From: Normandin Junior High School

MIKE NICHOLAS
Alias: "Nick"
Date of Birth: June 15, 1925
Place of Birth: New Bedford, Mass.
Curriculum: General
From: Normandin Junior High School

ROGER PRESCOTT PERKINS
Date of Birth: June 17, 1925
Place of Birth: New Bedford, Mass.
Curriculum: Scientific
From: C. A. Cook School

LLWELLYN VINCENT ROBERTS
Alias: "Len"
Date of Birth: November 11, 1927
Place of Birth: Brooklyn, N. Y.
Curriculum: Special
From: Sarasota Jr. High, Sarasota, Fla.

CLIFTON LAWRENCE TATRO
Alias: "Clif" — "Fritz"
Date of Birth: November 20, 1922
Place of Birth: New Bedford, Mass.
Curriculum: Commercial—General
From: Normandin Jr. High

BARBARA TETRAULT
Alias: "Babs"
Date of Birth: September 5, 1929
Place of Birth: New Bedford, Mass.
Curriculum: Commercial
From: Normandin Jr. High

FACULTY

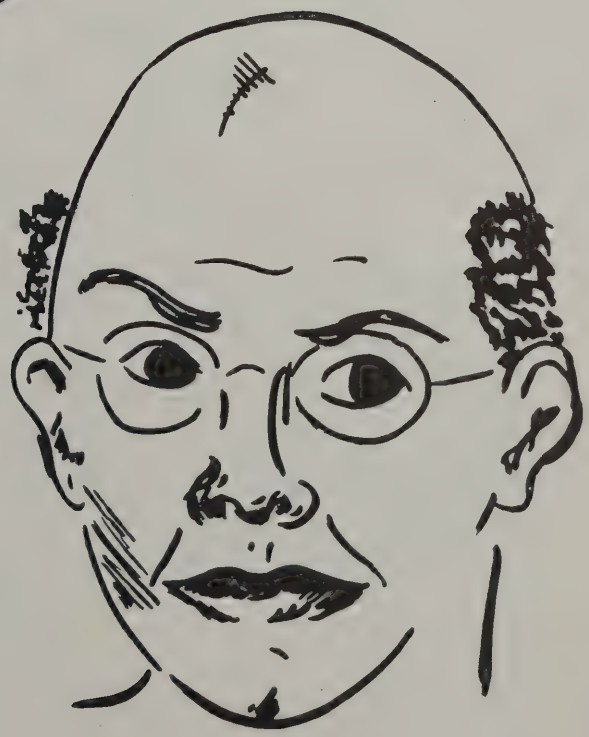

FACULTY

Allison R. Dorman, Principal

Sumner E. Marvell, Assistant Principal Joseph A. McDonnell, Assistant Principal

HEADS OF DEPARTMENTS

George H. Gardner, Mathematics
Harry S. Goodwin, English
Sumner E. Marvell, Science
Joseph A. McDonnell, Commercial
Cora C. Robert, French
Edwin W. Whitmarsh, History

SOCIAL COUNSELOR

Marion E. Lord

DIRECTOR OF GUIDANCE AND PLACEMENT

Susan E. Shennan

EDUCATIONAL COUNSELOR

Mary E. Carroll

PLACEMENT

Alexander Thomson

ENGLISH DEPARTMENT

Gladys Blackmer Marion I. Colby Helen E. Morrison
Anna M. Brady Mildred E. Gray Fay H. Newland
M. Evelyn Rutter Edna T. Wilson

HISTORY DEPARTMENT

Kathryn H. Duff, (Mrs.) Marian F. Lane Adah T. Tukey, (Mrs.), Sub.

LATIN DEPARTMENT

Anna M. Driscoll Constance M. Loftus

FRENCH DEPARTMENT

Annette L. Begin M. Blanche Fregeau Lillian B. Ross
Mary E. Ryan

MATHEMATICS

Melver C. Felton James R. Hayden Alice M. Richardson
Gladys M. Wilbur Mildred G. Wilbur, (Mrs.), Sub.

SCIENCE DEPARTMENT

Ruth H. Cady Bertha E. Piggott Francis J. Singleton
Marion E. Lord Dana C. Sanborn Walker B. Trafton
Harold E. Willey

COMMERCIAL DEPARTMENT

TEACHERS OF ENGLISH

Esther Blaisdell
Katherine E. Burke
Olive P. Chase
Louise B. Finnell
Ethel M. Perry
Ethel R. Knight (Mrs.)
Helen L. O'Brien

TEACHERS OF SOCIAL SCIENCE

George L. Beach
Carl F. W. Bergstrom
Ruth E. Fitzsimmons
William L. Lillie
Mildred L. Waters (Mrs.)
Catherine F. Lynch
Margaret T. C. Murphy

TEACHER OF PORTUGUESE

Laurinda C. Andrade

TEACHER OF SCIENCE

Martha S. Wilde, Sub.

TEACHERS OF COMMERCIAL SUBJECTS

Milton S. Briggs
Ida F. Cohen
James C. Comiskey
Anna L. Dorgan
Doris I. Eccleston
Helen G. Fisher
Stephen V. Hayes
Dorothy A. Hewins
David Kroudvird, 2nd
Mary E. Lawrence
Mary M. Leonard
Kathryn T. McCarthy
James A. Worden
Mary C. Perry (Mrs.)
Marion E. Peterson
Catherine E. Roche
Katherine E. Stawasz
Mary V. Sullivan
Helena C. Szydlowski

ART DEPARTMENT

Frances M. Cosgrove
G. Philippe DeRosier

MUSIC DEPARTMENT

Clarence M. Arey
Janet A. Ratcliffe

PHYSICAL EDUCATION DEPARTMENT

Frederick E. Kelley
Ruth H. Smith
Winston S. Dodge, Coach
Raymond D. O'Leary, Asst. Coach

MILITARY TRAINING

Col. Quintin S. Lander
T-Sgt. Harold G. Kendall
M-Sgt. Frederick R. Lord
1st Sgt. John Laskowitz
1st Sgt. Vito Mannone

MISCELLANEOUS

Jane E. Thuman, Librarian
Julia M. Gay, R. N., Nurse
Esther H. Luce, Secretary
Helen E. England, Clerk
Lydia Fragosa, Clerk
Grace Sylvia (Mrs.), Clerk
Mavis Thomson, Clerk

chess

debating

hi-vets

girls

leagues

CLUBS

Portuguese

honor

trophy

society

photography

traffic

Pres. Harold Conforth, Vice Pres. Renee Lampert—1st and 2nd from right—1st row

HONOR SOCIETY

The Honor Society, the only organization which gives recognition to those students who excel in scholarship, leadership, service and character, is one of the most respected groups in New Bedford High School.

A student must acquire an average of 90 in his freshman year, 88 in his sophomore year, and 85 in his junior year to be eligible for this society.

Members of the society have tutored students who were particularly low in any one subject.

The Honor Society will long be remembered by those of us, who were fortunate enough to be elected into its ranks.

Editor—Mary Lou Cleary—1st row—4th from left

THE CRIMSON COURIER

The Crimson Courier, the school paper, is one thing that many of us will miss. To reread of good times, and gossip of days past, in our favorite, the Grape-Vine, is to recall some of our most treasured moments in our four years.

This year, particularly, there appeared many new and worth-while columns, and the graduates will indeed understand and appreciate its motto, *"Some day it will be a pleasure to recall these things."*

1st row—Alfred Machado, Bob Xifaras, Patricia Rose
2nd row—Marice Duchaine, Nelson Goldstein, Gertrude Goldstein
3rd row—Bennett Cudish, Arnold Stern, Curtis Schwartz

ALPHA DEBATING SOCIETY

The purpose of this society is to give its members an opportunity to acquire poise and ability to express their ideas convincingly. It is one of the more popular clubs in the school as it gives its members a foundation for debating, and a chance to be on the Varsity Debating Team which they sponsor.

Pres. Clarice Cornforth—seated 5th from left

DRAMATIC CLUB

The Dramatic Club offers an opportunity to approximately 40 students a year to show their histrionic ability before the student body. At the meetings, which are held every second and fourth Tuesday of the month, small skits which have been directed and cast by the students are presented for criticism and suggestive aid from the other members of the club.

There are no special qualifications for membership of the club, but all the meetings must be attended, and the students must be willing to help in club activities at all times.

The most important work of this club is their annual Spring play which the school takes deep pride in presenting each year. "Nine Girls", "Miss Jimmy", and "A Connecticut Yankee in King Arthur's Court" all left favorable impressions of the club in the minds of the audiences, and this year's production "Our Hearts were Young and Gay" was no exception.

1st row—James Price, Beulah Bellow, Nancy Jones, Joan Metzger
2nd row—Donald White, Mary Ann Staron, Jacqueline Hopkins, Shirley Travers

STUDENT COURT

The Student Court and the Traffic Squad work hand in hand in enforcing the rules of the school which are made by the Student Council and the Principal. Every Friday, students, who have received tickets, appear before the Court and are given a fair trial, before five justices. The Judge passes a sentence of a probation period or detention room according to the offense.

The court consists of a chief justice, five associate justices, defense and prosecuting attorneys, and a clerk of court, all of whom are appointed by Mr. Dorman and Miss Lord.

Chief James Price—5th from left—1st row

TRAFFIC SQUAD

The Traffic Squad is an all-student organization whose main goal is to keep the student body in order at all times. During passing periods and at recess, these students wear their badges and patrol the corridors. Tickets are issued to all students who do not obey the school regulations, and the students receiving these, appear in the Student Court, where they are fairly tried and given due punishment, if convicted.

Frequent meetings are held for the purpose of passing in complaints and suggestions, and daily attendance reports are passed in by District Chiefs to the secretary who keeps all records for the credits which are recorded at the end of each semester.

1st row—Malcolm Jones, Louis Rusitzky, Mary Lou Cleary, Rosemary Dalzell
2nd row—David Pearson, Willard Rowe, James Andrews
3rd row—Robert Singleton, Frimet Horvitz, Hilda Meninsky, Agnes Medeiros, Ruth Winokoor
4th row—Gene Grenon, Irene Agostinho, Irene Durant, Hazel Phipps

JUNIOR MINUTEMEN

Th Junior Minutemen was organized in 1942 under the direction of Mr. William E. King, and received nationwide recognition by its record in the sales of stamps and bonds, until the end of the Victory Loan Drive last year. The organization, now under the leadership of Miss Brady, is advocating the purchase of stamps and bonds as the best training in savings, and its present record is a credit to N. B. H. S.

Seated—1st row—Muriel Emberger, Hilda Meninsky, Ruth Prince, Rosemary Bowler, Renee Lampert, Irene Agostinho

2nd row—Beatrice Jourdain, Pearl Fabio, Sybil Krivoff, Miriam Handler, Shulamith Ziskind, Beverly Rothera, Barbara Kivowitz, Theresa Gauthier

Standing—1st row—Barbara Heinz, Anne Medeiros

2nd row—Mildred Hartley, Freida Braudy, Patricia Flaherty, Rita Belanger, Gilda Perez, Natalie Webber, Patricia Daprato, Beryl Gleckman, Janice Judson, Mary Murray

3rd row—Anita Goldberg, Ruth Seth, Doreen Thrasher, Rosemary Dalzell, Irene Durant, Joan Metzger, Olga Fonseca, Phyllis Brennan, Anne Hayes, Evelyn Swistak, Patricia Carey, Marion Grace

SENIOR GIRL'S LEAGUE

The Senior Girl's League, has this year proven to be one of the outstanding and most worthwhile organizations in the high school.

Their work at Sol-e-Mar and the City Mission has been a credit to them, and to the school. They have always been there to offer a helping hand to those who need it, and have lived up to their motto; usefulness in living, readiness in serving, and joyousness in giving.

Standing—Frances Groves, Joan Wright, Joan Sheehan, Ann Cleary, Mary Lou Jones, Marilyn Henthorn
Seated—Katherine McImail, Estelle Smith, Jeanne Mello, Joann Carr, Mary Ann Duest, Lorraine Watso, Carole Crowe, Miss Lord

JUNIOR GIRL'S LEAGUE

The Junior Girls' League is comprised of girls, from the freshman and sophomore classes who are interested in service and good fellowship. These girls have done outstanding work in helping the Red Cross, various drives, and sending many packages containing games, jokes, magazines and novelties to hospitals and war torn countries.

In order to join the Girls' League, prospective members fill out applications which are brought to the attention of the Executive Board whenever a vacancy occurs, and as membership is limited, only the girls who receive a unanimous vote are accepted.

TRAVEL CLUB

The Travel Club was organized in 1946 by a group of students interested in world affairs. The purpose of the club includes, arousing the interest of the members in travel and exploration, preservation of our national parks and historical monuments, and the establishment of a closer relationship and understanding between the peoples of the world.

Among its projects, the club organized a trip to Boston, and to New York. It has also presented many fine travel films for auditorium programs.

PORTUGUESE CLUB

This club, organized in 1944, is limited to Portuguese speaking students, and was formed to encourage social contacts between the children of our high school and those of their age in Brazil. Its activities include both educational and social programs, and its auditorium program in honor of Pan-American Day, was a credit to the club.

GREEK CLUB

The Greek Club was organized after the personal appearance of Stelios Kyriakides, in response to his appeal for the children of Greece.

Approximately 14 large cases of clothing, and 20 odd cartons of food were sent to Greece by the students of New Bedford High, with the help of Mr. Sam Collins.

The purpose of the club is to stimulate interest in Greece, and through the correspondence of its members, with students in Greece, it has been able to do this.

1st row—Wm. Greenberg, Hershel Alpert, Pres., Evelyn Britto, Leonard Bebchick
2nd row—Mary Pina, Grace O'Donell, Foster Lopes, Virginia Bassett, Alvin Glaser

PHOTOGRAPHY CLUB

This is one of the clubs which has made a very good name for itself in the past year. This club was represented at every formal which was presented during the year and the photographs taken by the members, chosen for such work, were exceptionally good. They were also represented at all our athletic tournaments, and showed good samples of their work in these also.

Their meetings are held every Wednesday where members are chosen for the above work, and lectures are frequently given on the art of photography. There is a well equipped dark room where a different class meets each day after school to learn the process of developing and printing pictures.

Left to right—Louis Rusitzky, Donald Sederholm, Arnold Stern, Alvin Levinthal, Curtis Schwartz, Aaron Siegel, Kurt Kleinmann

CHESS CLUB

The Chess Club is composed of a group of boys who meet together each week to learn the techniques and principles of the game. Many a good game is recalled when wits were matched and every skill was called forth. Who knows? Someday one of them may become a champion!

ACTIVITIES

cheerleaders

gams

rotc

band

jr red cross

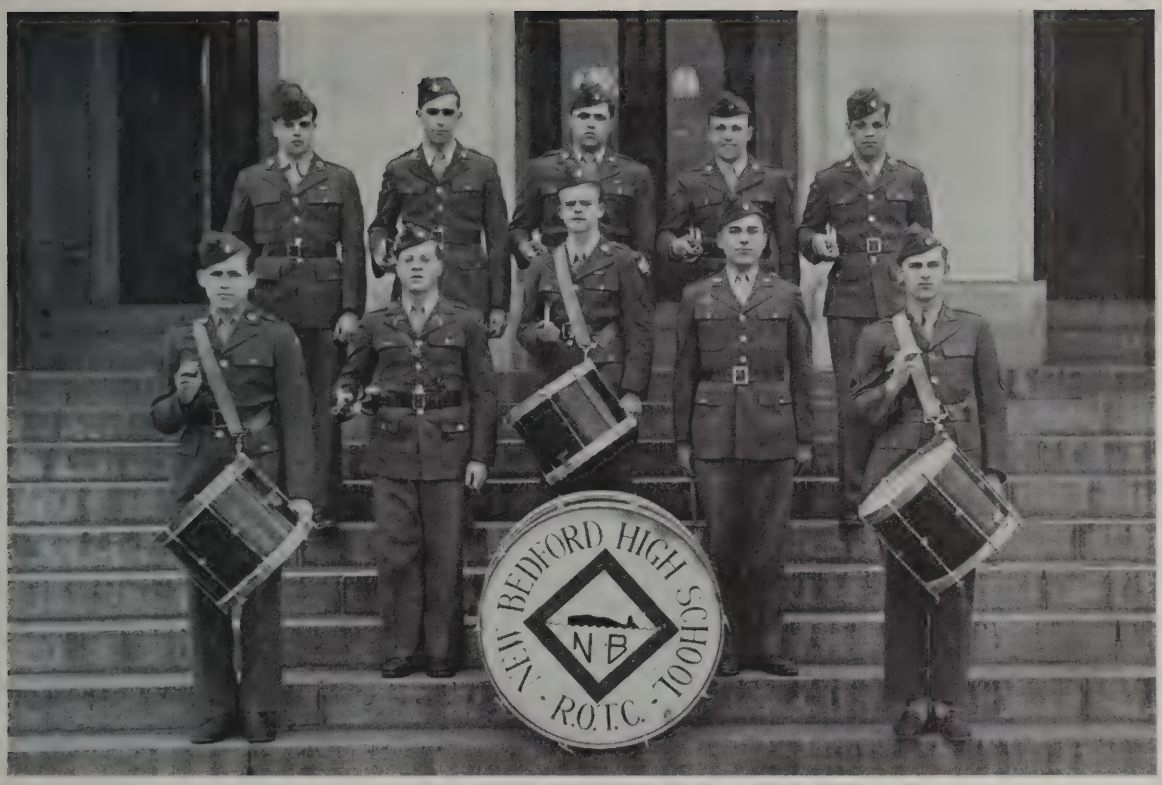

DRUM AND BUGLE CORPS
Front row: Faunce, E.; Wrigley; Blouin; Silva, C.; Leonardo
Rear row: Grant; Peirce; De Silva; Brawley; Rogers

RIFLE TEAM
Kneeling: Gonsalves; Urquhart; Gifford; Wampler
Prone: Moretti; Santos, V.; Whiteley, N.; Skinner; Wolkowicz; Whiteley, G.
Standing: Ferreira; Shepley; Marder; Neves; Saltmarsh

Always a threat in national rifle matches, the Crimson and White teams have won two Eastern Championships and seventeen Corps Area and Service Command awards.

PROFESSOR OF MILITARY SCIENCE AND TACTICS

Colonel Quintin S. Lander reported to New Bedford High School on 1 September 1946, after completing forty eight months of foreign service. His war service includes a period as Military Observer in the American Embassy, London, a year as Assistant Director of Intelligence of the Allied Air Force in the Pacific and three years as Assistant Chief of Intelligence on the Staff of General of the Army Douglas MacArthur.

Colonel Lander was a student in the Junior R. O. T. C. at Rockford, Illinois, and in the Senior R. O. T. C. at the University of Wisconsin, from which he holds a Bachelor of Arts degree. He is also a graduate of the Command and General Staff School, the Photographic Intelligence Course of the Engineers School and the Royal Air Force Intelligence School in England.

BATTALION OFFICERS

Front row: 2nd Lt. Pearson; Major Turbak; 1st Lt. Correia

2nd row: Capt. Rowe; Capt. Mellion; Capt. Neves; 1st Lt. Saltmarsh

Rear row: 1st Lt. Wrigley; 1st Lt. Lavimoniere; 2nd Lt. Urquhart; 2nd Lt. Burbank; 1st Lt. Gonsalves

BATTALION STAFF

Commanding Officer

Major Albin F. Turbak

Adjutant

1st Lt. Jorge M. Correia

Supply Officer

2nd Lt. David V. Pearson

ASSISTANT INSTRUCTORS

Master Sergeant Frederick R. Lord is a 1933 graduate of New Bedford Vocational High School and was a member of the 1st Division during the war. His conduct in combat earned him a battlefield promotion to 2nd Lieutenant and he was awarded the Silver Star for gallantry in action and a bronze Oak Leaf Cluster in lieu of a second Silver Star. He also was awarded the Bronze Star for meritorious service and the Order of the Purple Heart for wounds received.

First Sergeant John Laskwitz is a veteran of 18 years service in the army; his last previous assignment was with the 9th Infantry Regiment at Fort Lewis, Washington.

Technical Sergeant Harold G. Kendall has served with New Bedford R. O. T. C. for the past six years. He was awarded the Army Commendation Ribbon for the excellence of his work here during the war.

First Sergeant Vito Mannone was on duty with the East Coast Harbor Defenses during the war and was awarded the Army Commendation Ribbon.

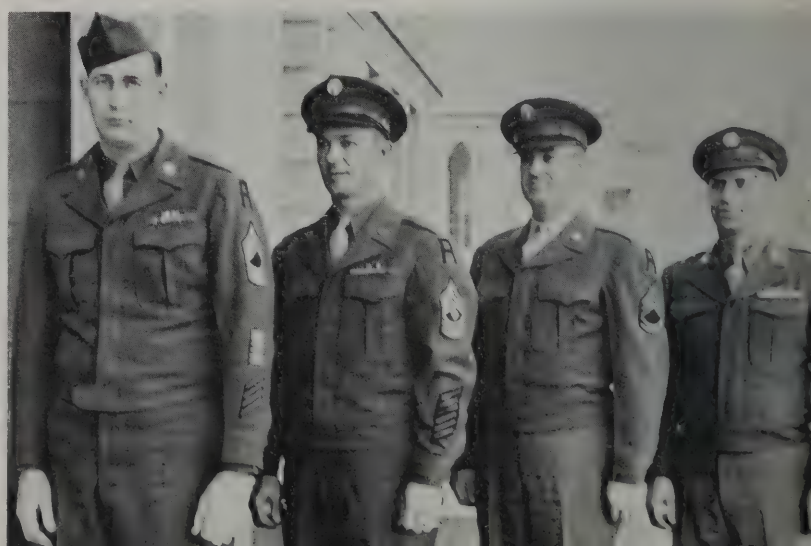

COMPANY A

Front row: Helgeland, Zielinski, Tavares, Andrews, Rowe, Saltmarsh, Ferreira, Roy, Garcia, Rybka, Coelho
2nd row: Andrade, Ferdinand, Vazopolos, Moretti, Bernat, Santos, J.: Pina, Moniz, Kocor, Whalley
3rd row: Marder, Burgess, Borowicz, Abrew, Mason, W., Almond, Greaves, Sederholm, Cunningham
4th row: Xifaras, Souza, Taylor, Rooks, Shea, Harrison, Gleckman, LaFleur, Dickinson

COMPANY OFFICERS

Company Commander ..... Capt. Willard C. Rowe
Commanding 1st Platoon ..... 1st Lt. Arthur A. Saltmarsh
Commanding 2nd Platoon ..... 1st Lt. Anibal L. Ferreira

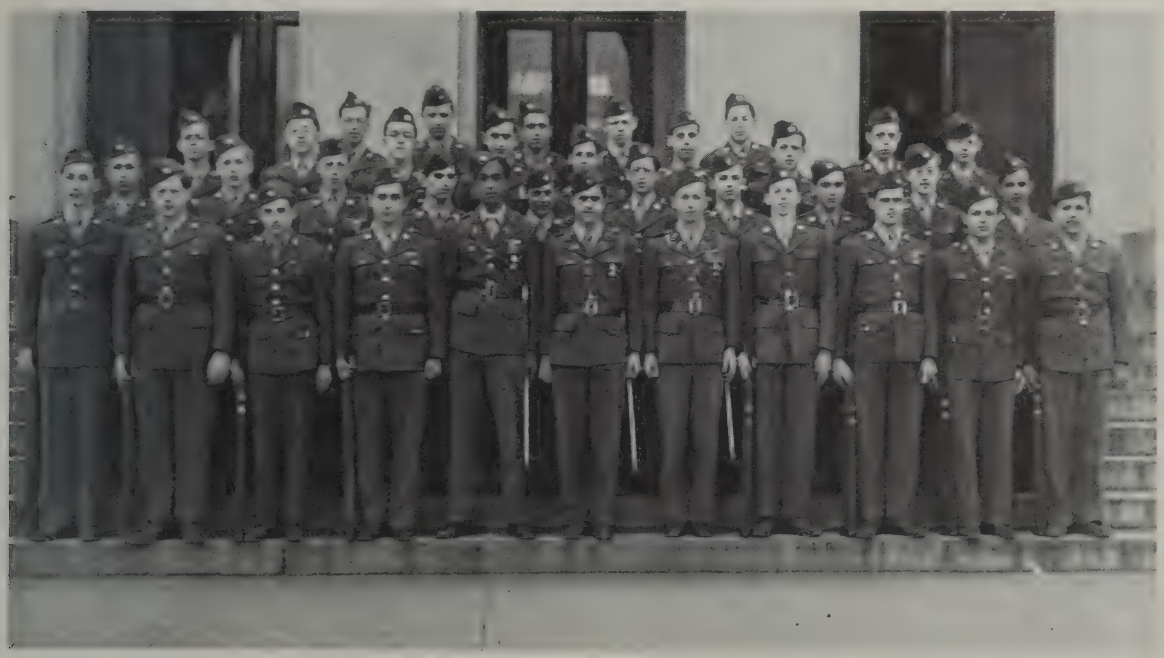

COMPANY B

Front row: Charpentier, Faunce, M., Baptiste, Santos, V., Neves, Lavimoniere, Urquhart, Houghton, Richer, Amaral, Oliveira
2nd row: Ellis, Whiteley, G., Gifford, Silvia, Araujo, Pires, Markey, Mont, Whiteside, Quintin
3rd row: Jason, Santos, G., Dessert, Bradley, DaLuz, Abrams, Liarikos, Nichols, Gulbransen
4th row: Gamble, Folger, Santos, J., Jr., Rayner, Frisbie

COMPANY OFFICERS

Company Commander ..... Capt. Fernando Neves
Commanding 1st Platoon .....1st Lt. Donald Lavimoniere
Commanding 2nd Platoon .....2nd Lt. Harry Urquhart, Jr.

COMPANY C

Front row: Barreiro, Waters, Hardy, Nunes, Gracia, Mellion, Gonsalves, Burbank, Miller, Fonseca, Finklestein, Whiteley, N., Cormier

2nd row: Francis, Titus, Valentine, Rezendes, Britto, Roscow, Thompson, Mattos, Oliveria, S., Gomes, Despres, Santos, M.

3rd row: Jeffries, Skinner, Chase, Carreiro, D., Mello, Varley, Farris, Demanche, Kisbert

4th row: Medeiros, Walker, Wolkowicz, Swain, Galary, McGoff, Plante, Sylvia, Arruda, Carvalho, Farin

COMPANY OFFICERS

Company Commander .....Capt. Joseph M. Mellion
Commanding 1st Platoon .....1st Lt. William B. Gonsalves, Jr.
Commanding 2nd Platoon .....2nd Lt. Ralph W. Burbank, Jr.

G. A. M. S. OFFICERS

1st row—2nd Lieut. Agnes Medeiros, 2nd Lieut. Ruth Steele, Capt. Dorothy Araujo, 1st Lieut. Lillian Borges, Major Geraldine Hopkins

2nd row—1st Lieut. Rosemary Dalzell, 2nd Lieut. Nancy Jones, Capt. Natalie Thompson, 2nd Lieut. Doris Fletcher, 2nd Lieut. Mary Ann Staron, 2nd Lieut. Beatrice Jourdain, Capt. Lillian Cordeira

1st row—Pvt. Edith Armanetti, Sgt. Elaine Mello, Staff Sgt. Gladys Mendes
2nd row—Pvt. Marilyn McCarthy, Pvt. Eileen Jackson, Capt. Natalie Thompson, First Sgt. Parthenia Cofield

G. A. M. S.

The Girls' Auxiliary Military Service, is composed of some 200 odd girls, who take this training, in place of, or in addition to their physical education program.

Their aim, in addition to physical training, is to instill qualities of self-discipline, leadership, and faithfulness to duty; and it is felt that all who participate, benefit greatly by the attainment of these ideals.

Among its activities are the new rifle team, and the GAMS Ball, which this year was high-lighted by the prize squad drill.

Major Geraldine Hopkins is the battalion commander, and the Companies are under the following commanders.

Captain Adjutant ..... Natalie Thompson
Captain A. Company ..... Lillian Cordeiro
Captain B. Company ..... Dorothy Araujo
Captain C. Company ..... Pearl Katzman

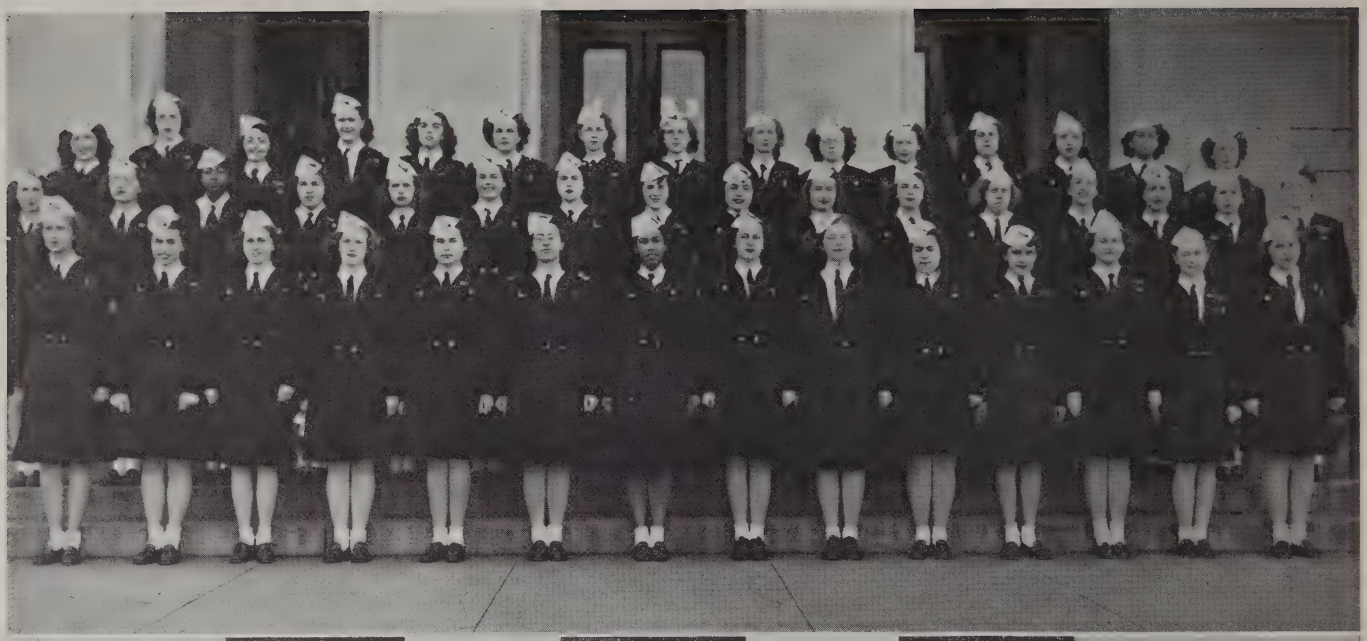

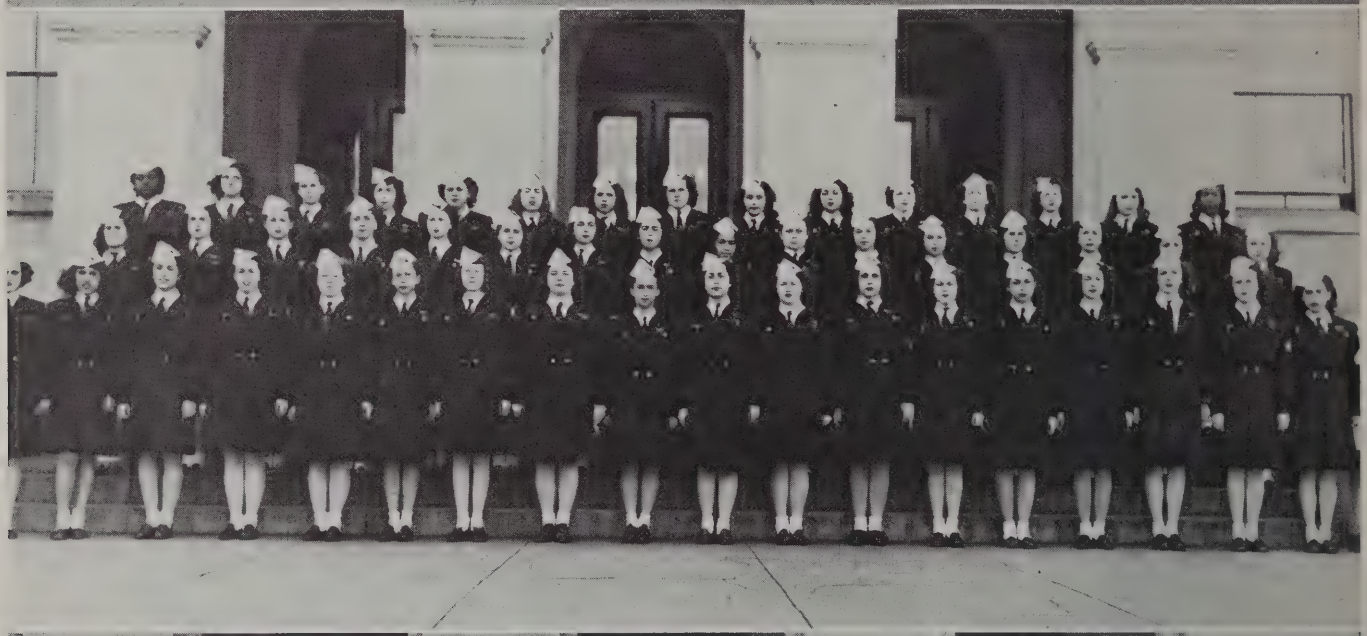

THE BAND

The New Bedford High School Band, has this year, as in past years, creditably represented the school by appearances at many outside affairs, and always affords pleasure to the student body in our auditorium periods. It is hoped that the Band will appear in their new uniforms at the School Musical Festival to be held in Medford in May.

1st row—Lawrence Cumming, Fernanda Souza, Mason Taber, Stasia Koss, Joseph Alves, Joan Davies, Arnold Sterns, Hope Souza, Harold Ward, Florence Chase, Ernest Desert, Shirley Leucht.

2nd row—Wm. Kenyon, Arthur Cohen, Cecilia Baldo, Joan Sheehan, Louise Avelar, Maria Freitas, Frances Alcarez, Susan Goshien, Ruth Converse, Frances Groves, Lorraine St. Clair.

3rd row—Albert Szcur, John Augustine, Lino Torres, Carl Bayreuther, Gilbert Larson, Albert Gustafson, John Dunn, Leo Barrish, Bert Freeman, Harold Price, Alvin Simmons.

ORCHESTRA

This is one of the oldest organizations in the school, and still one of the best ones. Its accomplishments in our auditorium periods, outside organizations, and special concerts have also brought recognition to New Bedford High School. This year, to the satisfaction of our audience, Mr. Arey has added a vocalist, Lorraine St. Clair, who helped a great deal in brightening up our auditorium periods.

The orchestra meets once a week for rehearsals in the auditorium. They have been invited a number of times to play for outside events, and received many compliments for their work.

BOY'S CHARTER CHORUS

The Boy's Charter Chorus was established in September, 1945. Its purpose is to provide an opportunity for enjoyment and growth in singing.

The seventeen members of the chorus have given the student body much pleasure.

The chorus has acquired a repertoire of songs to be shared with others participating in auditorium periods at both Junior and Senior Schools.

Seated, left to right—Edna Hacking, Julie Pires, Freida Braudy, Lillian Cordeira
Standing—Barbara Thelfall, Ruth Seth, Charlotte Raymond

GIRL'S CHOIR

The Girl's Choir was established in September, 1944, and is composed of 52 members of the student body. Its purpose is to provide opportunities for: voice culture, deeper understanding and appreciation of choral works; and self-expression and enjoyment through song.

They have given us many enjoyable hours of music in the form of auditorium programs and their annual Christmas pageant.

SELECTED CHOIR

The Selected Choir composed of 16 members of the student body was organized in September, 1945.

Its purpose is to represent the high school; to acquire skills in singing with artistic interpretation; and to enjoy singing with others who have equal abilities.

Among its many accomplishments, the Choir has presented many musical programs for various community organizations.

ATHLETICS

Vore

baseball

Durfee

basketball

football

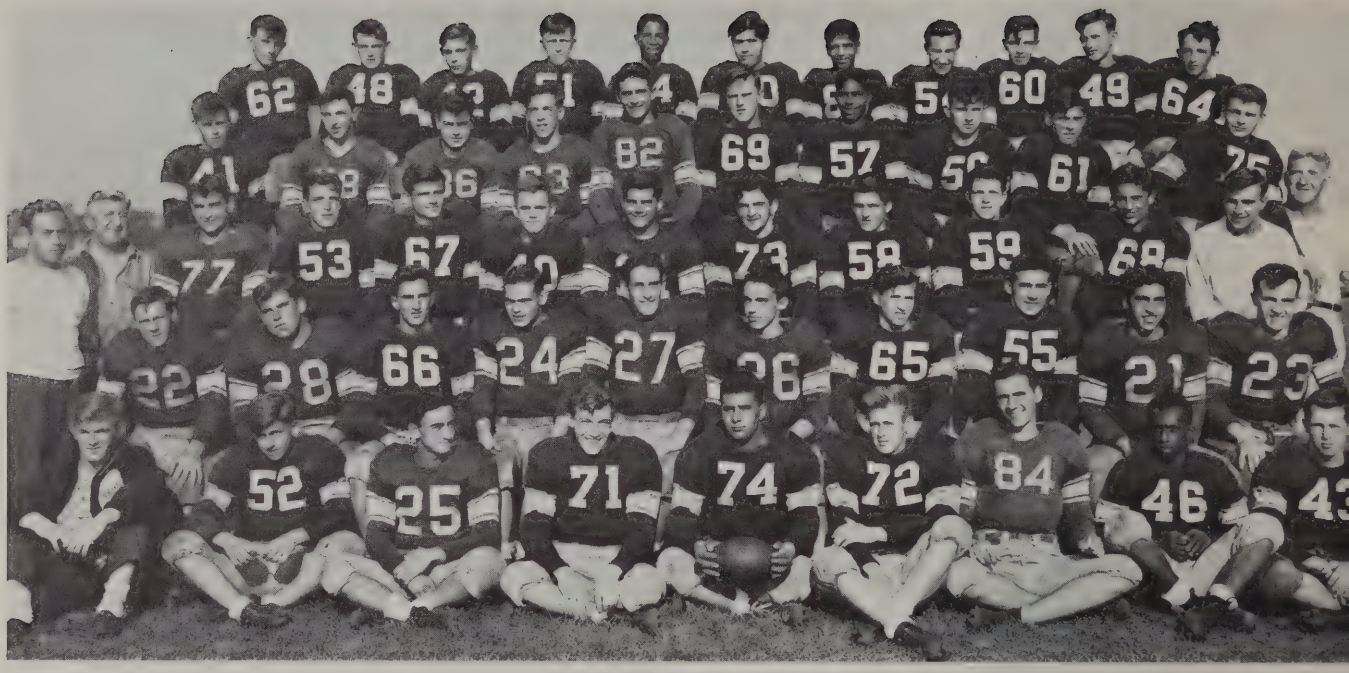

FOOTBALL

Sargent Field is quiet now, but last fall it was the scene of many hard fought games as New Bedford High's gridiron machine fought valiantly week after week. Although not winning every game, they treated their fans to the kind of ball enjoyed by everyone — tough, clean football. In their first game, the Crimson overcame opening game jitters to come from behind to tie a strong East Providence eleven. In the next clash, a flood light contest, they had an off-night, and were downed by a powerful Providence Central team. The following Saturday, they showed their best form of the young season by defeating a tricky Worcester machine. Next they journeyed to Watertown and lost a tough one after jumping to an early lead on the opening kick-off. They then played the "Shoe-Towners" from Brockton High and gave them a whale of a game, coming close to upsetting them before bowing out, 19-13. Suffering from injuries they were defeated in the next game by a very strong Quincy team. In the Worcester South game, another flood-light battle, the team lost a heart-breaker after pushing the other team up and down the field but being unable to push over a score. They managed to down their across-the-river foe, Fairhaven, in a close contest, but were nosed out by rival Vocational in a thriller. To climax the season, in our annual Turkey Day battle with Durfee High, the scrappy Red and White brought the crowd to its feet by scoring a stunning upset over the two touch-down favorite.

Score of the season's games

New Bedford	6	East Providence	6
New Bedford	0	Providence Central	24
New Bedford	12	Worcester Classical	0
New Bedford	14	Watertown	21
New Bedford	13	Brockton	19
New Bedford	7	Quincy	20
New Bedford	2	Worcester South	7
New Bedford	7	Fairhaven	0
New Bedford	0	Vocational	6
New Bedford	13	Durfee	7

"Surry" Nunes was a standout lineman although bothered the entire season by a leg injury.

Other reserves who helped build up this team were: Robert Francis, William Broughton, Willard Rowe, and Arthur Poitras.

Credit must be given to coach Win Dodge and assistant coach Ray O'Leary for their splendid work this season.

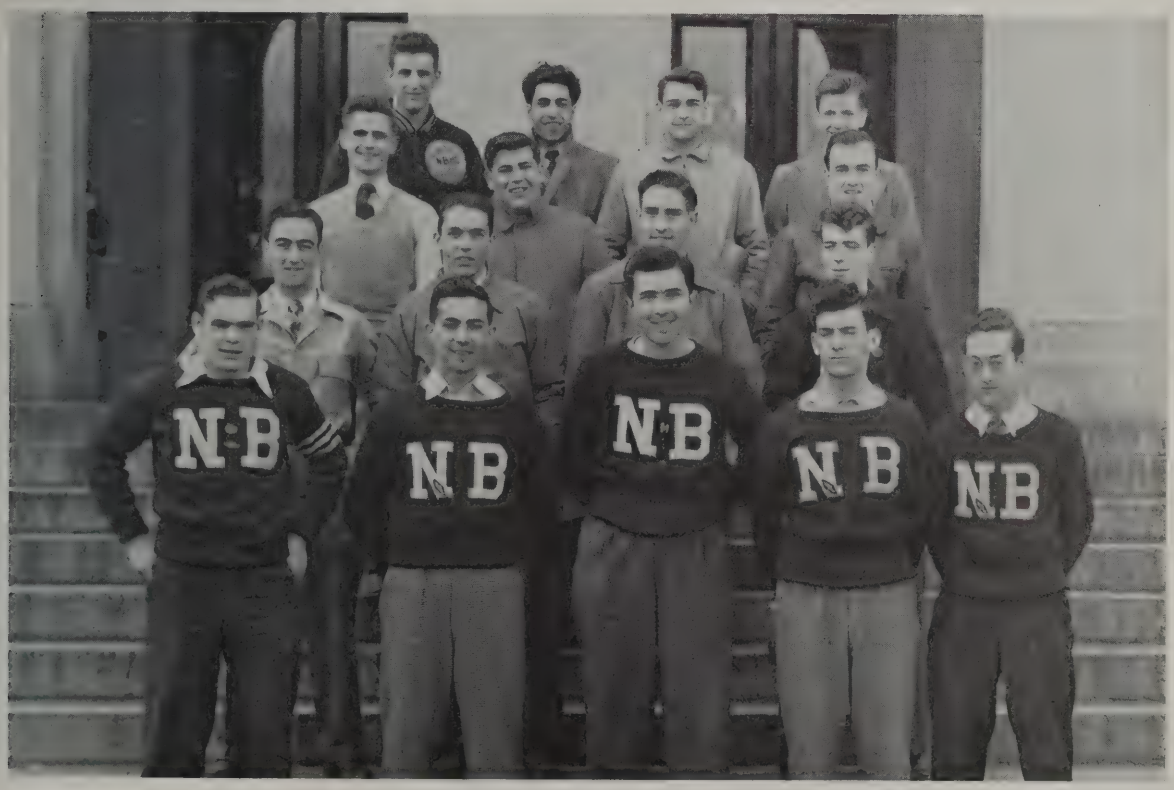

SENIOR LETTER MEN

Harold Cornforth, Victor Oliveira, Alvin Brody, Bill Metcalf, David Dean, Richard Carbonaro, Kingston Berlew, Norman Manganelli, Bill Broughton, Willard Rowe, Surry Nunes, George Chamberlain, George Handler, David Souza, Bob Francis, David Kulick.

BASKETBALL REVIEW

Returning to the site where only last March they triumphantly won the State Championship, New Bedford High's defending crown holders made their 1946-1947 debut at the Boston Garden where they edged Nashua, N. H. High 48-44, in a thrilling battle which wasn't divided until the final minute. Handler and Bettencourt paced the attack. New Bedford next played Taunton High and lost 36-34 in a sudden death before 1,000 rooters who yelled themselves hoarse. Taking an early lead and staying in front all the way, New Bedford outclassed its rival, Brockton High, 40-28. The Crimson next dropped its second league contest to Durfee High at Fall River 32-29. New Bedford led at half time but finally succumbed to the superior Durfee defense.

New Bedford then outclassed Fairhaven which offered practically no opposition 39-16, took inexperienced Coyle High into camp 44-27 and defeated Attleboro High 49-42. Handler had his first good night in the Attleboro game and ended up with 19 points. Then New Bedford lost to Brockton 39-32. At Tabor Academy, New Bedford outclassed a Tabor five 39-23. The following week the Crimson paced by Bettencourt and Langlois defeated Fairhaven 48-38. New Bedford avenged a previous league defeat by defeating Taunton 34-25, in a game in which Langlois showed the kind of form that made him one of the best guards in Bristol County. George Handler's late basket gave New Bedford its most important victory of the season, a 33-29 triumph over city rival, Vocational.

The next week the Crimson overpowered the New Bedford Hi-Vets by the score of 49-41.

In a game which wasn't settled until the final horn, New Bedford dropped a disappointing thriller to Durfee High 36-34. The locals were ahead as much as 11 points but couldn't withstand the last-ditch Durfee attack as Durfee came from behind to win.

Lacking a good offense New Bedford lost to Vocational 45-34. Handler managed to get 16 points.

An improved Coyle High gave a good account of itself before bowing to New Bedford 42-38. New Bedford then suffered its annual defeat at Attleboro when they were upset 45-30, but New Bedford closed the season in a blaze of glory as they ran wild against Boston College High, defeating them 52-42 in a game which saw substitutes used freely. Langlois, Bettencourt, and Handler, three of New Bedford's chief men wound up their scholastic hoop career in superb fashion, as did reserves, Sylvia and O'Rourke.

The seniors that were members of this team were: Joe Bettencourt, "Bucky" Sylvia, George Handler, "Hipper" O'Rourke, "Chick" Langlois, Danny Kulick, and Gerry Manning.

Joe Bettencourt was a hard working forward. He was one of the best ball-handling and ball-stealing cageman in the country. In the game with Boston College High he threw in 19 points and put on one of the greatest ball handling exhibitioons ever witnessed in the local gym.

Towering George Handler was the team's regular center. He was a great board man with a terrific assortment of deadly hook shots and pivot with either hand. He was the team's co-captain.

John "Chick" Langlois was the other co-captain and one of the greatest defensive guards in schoolboy basketball. He has a beautiful eye and threw in his share of points.

Leonard "Bucky" Sylvia was another forward who saw plenty of service. He was very aggressive. Up from the C. Y. O. ranks, he played his first year of varsity ball.

"Hipper" O'Rourke was a reserve with a good eye and plenty of ability, playing his first year of varsity ball.

Gerry Manning, a reserve guard who played two years of varsity basketball rounds out the seniors on the squad. He was a good defensive man with an accurate shooting eye.

Bettencourt, Handler, and Langlois climaxed three years of varsity ball for the Dodgemen, and Handler, Manning, and Langlois were members of the 1945-1946 State Championship Club.

Cheerleaders at New Bedford High School strike a pose with head leader Phyllis Harrop in front. Left to right are Eileen Norris, Sheila Albert, Janice Judson, Constance Benjamin, Geraldine Blanchette and Lorraine St. Clair.

THE CHEER-LEADERS

The Cheer-Leaders of New Bedford High, have for many years followed the team, and been its backer-uppers. This year was no exception, and together with their 20 odd new cheers, they have set a new pace in cheering, which this year was combined with a little jazz and acrobatics.

Long live the high school, and long wave its cheer leaders.
"On New Bedford, On New Bedford,
Fight right through that line."

N. B. H. S. IN ACTION

CLASS HISTORY—'47

1943! This was the year in which the class of June 1947 entered New Bedford High School. As we walked through the corridors and into the auditorium, we wondered what adventures were ahead of us. We were told the rules and regulations and how to keep out of trouble, especially the Student Court.

It was not long before we became well acquainted with our new friends and gathered in the old study hall to elect our Freshman officers namely:

President—Lois Raymond
Vice-President—Ruth Prince
Secretary—Gilda Mark
Treasurer—Dorothy Griggs

Our Freshman Party was our first social affair, and from that day on, we felt we knew each other better.

Many of our classmates joined organizations such as the Junior Minute Men, R. O. T. C., Victory Corps, and the G. A. M. S. (Girls' Auxiliary Military Service). Little did we think that our G. A. M. S. would become famous, and our classmates, who were members of the organization, would become officers.

During the fall term, through the sale of bonds and stamps, the school purchased one light tank which cost $45,800. A drive took place in the last half of our Freshman Year. We subscribed for $450,000 to buy a B-17 Flying Fortress. We received a letter from the crew and learned the plane was on patrol duty at Ascension Island. In April, we reached our goal of 100% weekly participation and kept that record until Christmas of 1945, winning the distinction of being the only school in the country to attain such a record.

At last our summer vacation came, books were closed and put away for a few weeks. As usual, our vacation flew by and we came back and found ourselves welcoming our new friends from the Junior High Schools. Before long we elected our class officers.

President—Marcel Borkowski
Vice-President—Paul Milman
Secretary—Jean Ellis
Treasurer—Ronald Morris

Early in the fall, we gathered in the gym for our big Sophomore Party, where we welcomed our new classmates from the Junior Highs.

In the spring, our school purchased 19 ambulances, and in our later campaign we bought 12 hospital units. Each ambulance had our school name inscribed on it.

V-E Day came during this year on May 8, 1945. We were assembled in the auditorium for an impressive ceremony. We'll never forget that

day! V-J Day came during the summer vacation and marked the close of a most horrible war.

It was hard to come back to studies in the midst of such delightful, summer days. So this was what it felt like to be an upperclassman! It was such a superior feeling — until the "Seniors" came down on us and put us in our places. Our displeasure was soothed by the thought that we now had first floor rooms. During this year we elected the following officers:

President—Vivian Boulanger
Vice-President—William Greenberg
Secretary—Barbara Kivowitz
Treasurer—Dorothy Araujo

In January the Junior Minute Men Organization was converted to a peacetime program. The organization now was to encourage systematic saving among the students and to further the sale of War Bonds and Stamps. Junior Prom, our first formal class dance, was the big social event of the year for us.

At last we were "Seniors." We elected the following officers:

President—Harold Cornforth
Vice-President—Willard Rowe
Secretary—Nazera T. Attallah
Treasurer—Dorothy Araujo

Our Steering Committee was organized. The first duty was arranging for our Senior Get-to-gether — a party that we'll never forget. Our Advisor's office was a very busy place because of the many meetings we had during the first few weeks. All you had to do was to look in 128 any seventh period, and you would see a group of seniors just as busy as could be. This group was arranging committees for Prom, Banquet, Class Book, Superlatives, Reunion, etc. The committees began to function, the first one being the Class Book, under the direction of our editor, Lois Raymond. Appointments for pictures, questionnaires, and "down payment" deadlines came next. Did we think that being a senior would be like this?

Lois Raymond was elected our class "Good Citizen" to go to the D. A. R. Pilgrimage in the spring.

As fast as our first three years had gone by, our Senior year passed. Our Prom on June 13th and our Banquet on June 16th, climaxed our social life as a class.

We reached our final goal on June 19th when we were graduated from New Bedford High School. As we received our diplomas both joy and sorrow were in all our hearts.

As the doors close behind us, we will always remember our high school days and be thankful for them in years to come.

Nazera T. Attallah, Secretary

LAST WILL AND TESTAMENT

We, the class of 1947, being of sound mind and sane judgment, (despite what the faculty may think), in order to relieve ourselves of our unusual talents, admirable traits, and abnormal intelligence, do hereby ordain to leave, transfer, or bequeath to those surviving us, the following:

President Harold Cornforth leaves his favorite cheer-leader.

Vice-President Willard Rowe leaves his place on the football bench.

Treasurer Dorothy Araujo leaves her Treasury Books.

Secretary Nazera Attallah leaves the use of the typewriter in Miss Lord's office to next year's senior secretary.

Joan Metgzer leaves her slightly used neon question mark to any lucky junior who will have Mr. Whitmarsh for history next year.

Billy Metcalf leaves his southern-belle.

Lorraine Lawrence leaves water and goldfish for the aquarium in the old study hall.

Janice Judson leaves her title as "Class Wolf."

Pat Carey leaves all her undone homework. (Boy there's plenty of it.)

Cecilia Baldo leaves the opportunity to blow up Miss Piggott's chem class.

John Correia leaves all his clean jokes.

Lenny Pimental leaves more veterans.

Al Parr leaves the spirit of friendliness. (But where did he find it?)

Jimmy McDonnell leaves the school in a mess.

Eileen Norris leaves the best years of her life.

Pat Daprato leaves her typewriter in room 339.

Rita Belanger leaves her history notebook and Charlie Sharek.

Lorraine St. Clair just wonder if she's leaving.

Renee Lampert due to the high cost of living, wills an increase in wages to Mr. Whitmarsh's secretary.

Edna Zola leaves. Period.

Al Brody leaves a good football team that can beat Brockton.

Chick Langlois leaves his basketball uniform to Bobby Pallatroni.

Joe Bettencourt leaves the memories of himself.

Marilyn Jacobs leaves all the test tubes she has broken in Mr. Sanborn's Chem Class.

Joan Davies leaves all her library slips.

Jane Beverly leaves her position on the traffic squad.

Irene Agostinho leaves her downtown 4th period to Natalie Webber.

To Mr. Arey, we leave John Correia's "JOE."

To the Dramatic Club, we leave Marilyn Jacob's histrionic talent.

To the Hi-Vets Room, we leave a ventilator to clear the smoke screen.

To the Traffic officer, we leave a mascot to carry around the chief's badge.

To everyone on the Hill, good luck and pleasant memories of the Class of 1947.

PET LIKES

Orchestra ..... Vaughn Monroe

Hobby ..... Dancing

Radio Program ..... Bob Hope

Actor ..... Alan Ladd

Actress ..... Ingrid Bergman

Topic of Conversation ..... Opposite sex

Song ..... Stardust

Book ..... Leave Her To Heaven

Poem ..... Trees

Movie ..... Margie

Sport ..... Basketball

Color ..... Blue

Food ..... Steak

Crooner ..... Bing Crosby

Vocalist ..... Dinah Shore

CLASS SUPERLATIVES — JUNE 1947

Girls		*Boys*
Patricia Carey Rosemary Bowler	*Best Natured*	Kenneth Amaral Carl Bayreuther
Helen Johnson Barbara Heinz	*Best Dressed*	Raymond Boyer Marcel Borkowski
Janice Judson Beverly Rothera	*Best Looking*	Raymond Boyer Norman Manganelli
Myrna Chase Agnes Medeiros	*Best Dancer*	Victor Mendes George Handler
Irene Agostinho Rosemary Bowler	*Best Politician*	John Valerio Albert Parr
Vivian Boulanger Barbara Kivowitz	*Best Personality*	John Langlois Joseph Whalley
	Class Wolf	Leonard Sylvia Leonard Pimental
Dolores Gonsalves Marilyn Jacobs	*Class Actor*	Walter Mason James Price
Josephine Rodrigues Mary Lou Cleary	*Class Orator*	Arthur Bancroft Albert Parr
Eileen Norris Freida Braudy	*Class Writer*	Gilbert Ferreira James Andrews
Patricia Moore Beryl Gleckman	*Class Artist*	William Abbott Clayton Sisson
Rita Rezendes Lorraine Lawrence	*Class Baby*	Frank Santos Joseph Ponte
Madeline Pabis Lorraine St. Clair	*Class Langford*	
	Class Sinatra	George Ferris Kingston Berlew
Barbara Warburton John Langlois	*Class Romeo and Juliet*	Lorraine Lawrence Marcel Borkowski
Vivian Boulanger Mary Lou Cleary	*Most Representative*	Jethro Ashley Harold Cornforth
Janice Judson Beverly Rothera	*Most Popular*	Joseph Bettencourt Harold Cornforth

Girls		*Boys*
Dorothy Araujo Mary Lou Cleary	*Most Respected*	David Souza Harold Cornforth
Dorothy Araujo Mary Lou Cleary	*Most Likely to Succeed*	Jethro Ashley Harold Cornforth
Irene Agostinho Rosemary Bowler	*Most Generous*	Victor Mendes James Kelley
Patricia Moore Lorraine St. Clair	*Most Versatile*	Kenneth Amaral Harold Cornforth
Phyllis Ackerman Nancy Jones	*Most Serious*	Charles Catin Alfred Machado
Dorothy Araujo Doreen Thrasher	*Most Brilliant*	Jethro Ashley Alfred Machado
Madeline Pabis Freida Braudy	*Most Talented*	John Correia Carl Bayreuther
Stasia Koss Anne Medeiros	*Most Musical*	John Correia Carl Bayreuther
Lucia Correia Joan Atchinson	*Most Forgetful*	Serafin Nunes Kingston Berlew
Shirley Brown Lorraine St. Clair	*Most Happy-Go-Lucky*	John Langlois James Kelley
Marion Selley Beryl Gleckman	*Most Temperamental*	David Souza Kingston Berlew
Shirley Brown Charlotte Raymond	*Most Vivacious*	John Langlois James Payton
Josephine Rodrigues Charlotte Raymond	*Most Loquacious*	Kenneth Amaral Joseph Whalley
Ruth Bochman Beverly Rothera	*Most Glamorous*	Raymond Boyer Albert Parr
Gloria Griffith Rosemary Bowler	*Wittiest*	Kenneth Amaral Joseph Whalley
Phyllis Ackerman Lois Raymond	*Quietest*	Charles Catin Joseph Ponte
Janice Judson Lorraine St. Clair	*Outstanding Athlete*	Joseph Bettencourt George Handler
Dorothy Araujo Mary Lou Cleary	*Done Most for N. B. H. S.*	Joseph Bettencourt Harold Cornforth

SENIOR STEERING COMMITTEE

Joseph Whalley Kingston Berlew John Fogarty Beverly Rothera William Broughton Betty Pittman Josephine Rodriques Kenneth Amaral Theresa Boucher Ruth Sylvia Harold Cornforth Willard Rowe Nazera Attallah Dorothy Araujo

---

PROM COMMITTEE

Cecilia Baldo Rita Belanger Beverly Bowman Richard Cormier Rosemary Dalzell Norman Goulet Mildred Hartley Norman Manganelli

---

BANQUET COMMITTEE

Harry Urquhart Evelyn Swistak Rosemary Bowler Carl Bayreuther Albert Gustafson Antone Santos

---

REUNION COMMITTEE

Jeanne Rapoza James Price Lucille Plante Helen Johnson

MOTTO COMMITTEE

Alfred Machado Renee Lampert Vivian Boulanger

GIFT COMMITTEE

Janine Gagnon Dorothy Araujo Jordan Mickelson Kenneth Wilmot Richard Soares

---

CAP AND GOWN COMMITTEE

Beverly Fish Irene Agostinho Leander Ricard

PARTY TIME

HERE AND THERE

3 9066 00057 0669

Carl Bayne
Bill Metcalf
Irvin D. Tolle
John D. Garcia
Bill Brown
Joan Allison
Norm Manganelli
Hal Comfort
Victor Mendes
Physis Brown
Albert Gustafson
Gilbert Mello
Donald Henderson
Beverly Carroll
Ernest Howity
Clene Rovchio
Mary F. Gomes
Virginia Bottomley
Manuel Cabral
Janice Cree
Elsie Rebola
Frank Clayton Jr.
George Carres
Richard Courtemanche
Stasia Ross
Gloria Mase
Rene E. J. Barrieau
Robert X. Farias
Beverly Boman
Ruth Fischer
Betty Pittman
Eugenia Amaral
Ray Forand
William P. Abbott
Jeanne Roy
Eleanor St
Donald R
Thomas W. Donald
Donald Lavoie
Frank Mello
Catherine Catin
Gilbert Alves
Augustus J. Alves Jr.
Norma Medeiros
Burt Freeman
Delores Garbatsky
Hector H. Roy
Irene Reale
Anne Medeiros
George Chamberlain
Mark Lignore
Mary Vasconcelos
Albert Gifford
Mildred Rob
Anna Rose
Antonio
Stuart Westgate
Phyllis Bohanan
Lorraine O'Brien
James H. McDonnell
Laurice Clarke
Louise Boot
William Greenberg
Maurice Goyette
Norma Stevens
Manuel Pereira
Joan Hughes
Malcolm (mac) Jones
Byron Tepper
Warren Eisenberg
Clare Hersel
Ralph Burbank
Joe Mellon
Barbara Bessey
Lorraine
Ruth Moody
James Vasco
James Jones
Barbara
John G. Sang
Jane M. Dias
Barbara Tetrault
Joe Fletcher
Joe Bettencourt
Lillian
Elaine Cormier
Bernard Avidan
Bill Chace Jr.
Joe De Jesus
Nancy Jones
Gary
Irene
Mary

Wall
pczewski. Rayer Chevalier Olga Fonseca
Theresa Ferro
Marjory Booth
Olga Barreas
Lorraine Verde
Dorothy Kenyon
Jennie T. Tuharoy
Mary Athyade
Mary Mc Scott
David W. Brawley Jr.
Robert Wisley
M. Correia
Jorge
Walsh
Claire L.
Jethro Ashley
Mary Ellen Holmes
Alda Batista
Alice Mendes
Lucille Lefebvre
Andrey Markham
nk Machado
Louis M. Rusitzky
Raymond E. Rayner
George Whittaker
Marcand Gouet
Marjory Faber
Marian Grace
Barbara Warburton
Florence Marshall
Fonnie Stobe
Irene Fasca
Beatrice Leonsky
James Pittman
John Hartwell
Joan Howard
Lorraine Lawrence
Ruthie Bochman
Henry Galary
Ruth Sylvia
Ann Lopes
Clema Mesquita
Harry Sutton
Carmen Medeiros
Charlotte Raymond
Joseph Travers
Frances C. Alcarez
Roger E. Gates
William Gonsalves
Theresa M. Olmstead
Lois Raymond
Doreen P. Thrasher
Wally Tuaroy
Lucinda (Cindy) Wells
Patricia Rose
Alfred Sylva
Jane Beverly Hilel
Irene Agostinho
Dalzelle
Evelyn Sousa
Mary Lou Cleary
Dolores Braz
Shirley Brown
Rita Belanger
Donald Lavimoniere
Celeste Hogan
Ruth Blagg
Ralph Hazary
Leaver
Charles Rule
Ray Farnsworth
Charlie Caron
Irene Ormonde
Jacobs
Thomas
West
Anna Medeiros
Monnie Bonneau
Zawa
Gloria
Mitchell
Silva

ENGLISH REFERENCE
RESOURCE
NEW BEDFORD HIGH SCHOOL - LMC